I, FIDELITY: The new iMac may tempt PC users to jump to Apple | **Page 9**

express

A PUBLICATION OF The Washington Post | LIVE ALL DAY AT WWW.READEXPRESS.COM | AUGUST 20, 2007 | >> FREE <<

Monday

LINDA DAVIDSON/TWP

Virginia Tech students embrace at the memorial.

Tech Memorial: Tribute to shooting victims dedicated | 7

Family Ties: Happiness is found at home, youths say | 4

Sore Subject: Redskins catch a lucky break with Campbell | 10

ENTERTAINMENT

Driven: Already a successful actress, *Minnie Driver* focuses on a career in music. Plus, a look at director Wong Kar-wai.

>> 13-16

Hurricane Dean Lashes Jamaica With Great Force

ANDRES LEIGHTON/AP

DIRECT HIT: A photojournalist fights the wind in downtown Kingston as Hurricane Dean pummeled Jamaica on Sunday. The island was expected to take an almost direct hit from the Category 4 storm, with Dean's eye passing over late Sunday night. ✣ **Staying put:** Few take heed to evacuate | **Page 5**

Finding Utah Miners Unlikely

Officials abandon optimism following 2-week rescue effort

HUNTINGTON, UTAH | Six coal miners caught in a cave-in are probably dead and may forever be entombed in the still-quivering mountain, officials conceded Sunday, all but abandoning the unflinching optimism they've maintained publicly for nearly two weeks.

Air readings from a fourth hole drilled more than 1,500 feet into the mountainside found insufficient oxygen to support life, said Rob Moore, vice president of Murray Energy Corp., co-owner of the Crandall Canyon Mine.

"It's likely these miners may not be found," Moore said, expressing a marked shift in tone in his mine officials' assessments of the chances the men would be rescued, hopes they had maintained even after three rescuers were killed and six more hurt Thursday in another "bump" inside the mountain.

There has been little evidence that the six miners survived the initial Aug. 6 collapse. Workers have gained limited access to the mine through four boreholes into which video cameras and microphones were lowered. Rescuers banged on a drill bit and set off explosives Saturday, hoping to elicit a response from the men, yet their efforts were again met with silence.

MICHAEL RUBINKAM (AP)

✣ **Fallout:** The Mine Safety and Health Administration will face intense scrutiny over the cave-in | **Today's Post, A1**

pollcenter DO YOU TRUST FEMA TO RESPOND ADEQUATELY IF A MAJOR HURRICANE STRIKES THE U.S.? Ⓐ YES Ⓑ NO

WWW.READEXPRESS.COM | VISIT OUR WEB SITE TO CAST YOUR VOTE. FOR FRIDAY'S POLL RESULTS, SEE PAGE 28

MONDAY 79|67 | TUESDAY 77|66 | WEDNESDAY 84|71

TODAY: Showers likely with a thunderstorm possible after 8 p.m. | 26

eyeOpeners

LAWYERS TAKE NOTE

Bank Preps for One Heck of a Lawsuit

A 73-year-old woman became trapped in a California bank when employees accidentally locked her in the building while she was looking over the contents of a safe-deposit box. Marian Prescher, who has diabetes, apparently passed out during the ordeal because she had not brought her medication with her. A cleaning worker found her six hours later. "They forgot she was there," sheriff's spokesman Jim Amormino said. Prescher said she knew nothing about what happened until she awoke at the hospital; she was treated there and later released. "I just couldn't believe it, that they would leave me in there," she said. (AP)

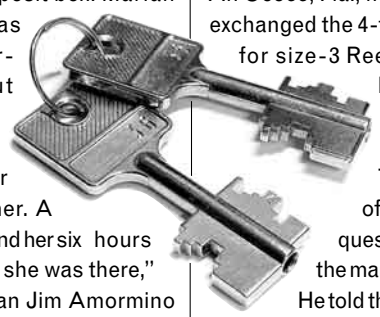

WEIRD EXPLANATIONS

His Child Is a Really, Really Good Shot

Police were hoping for a good turnout at their "Kicks for Guns" sneaker exchange, but they weren't expecting a surface-to-air missile launcher. An Ocoee, Fla., man showed up and exchanged the 4-foot-long launcher for size-3 Reebok sneakers for his daughter, the Orlando Sentinel reported Friday. Taking advantage of the exchange's no-questions-asked policy, the man was not identified. He told the Orlando Sentinel that he found the weapon in a shed he tore down last week. "I didn't know what to do with it, so I brought it here," he told the newspaper. "I took it to three dumps to try to get rid of it, and they told me to get lost." (AP)

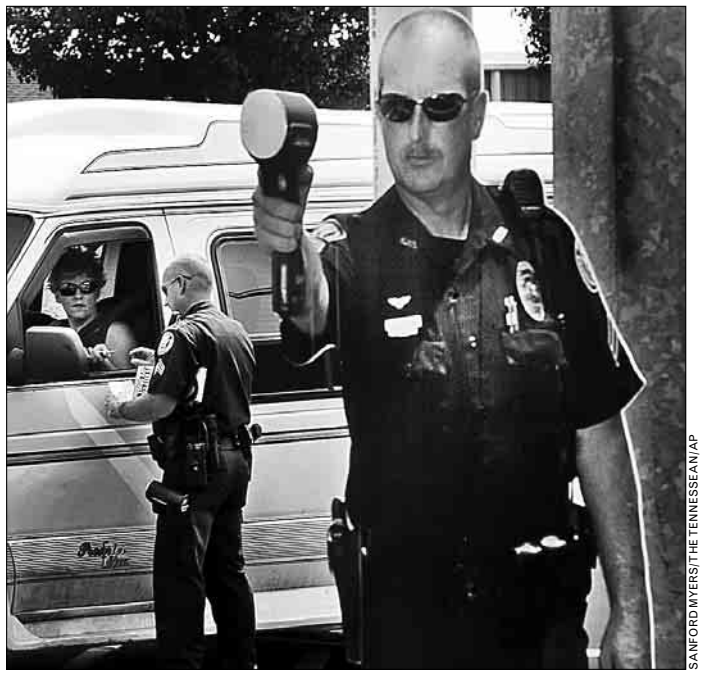

SANFORD MYERS/THE TENNESSEAN/AP

LOOK-ALIKES

Cops Say, 'Gotcha!'

Hoping to deter speeders, a Tennessee town uses a lifelike body double to remind drivers that the police are watching. A full-size corrugated plastic cutout of Sgt. Andy Miller — who heads the traffic enforcement division in Smyrna, Tenn. — is pretty convincing to most drivers when they catch a glimpse of him pointing his radar gun on the side of a busy street. The cutout is working so well that the city has asked for another to be made. (AP)

This little piggy went to the market, where he was sold for $160 per pound.

MUCHO DINERO

Hog-Wild for Ham

Spanish cuisine tickles the palate in a thousand ways: ugly but delicious creatures called goose barnacles; boiled octopus with olive oil and paprika; thick, mushy sausage made from pig's blood. Now, hard-core foodies are drooling over the prospect of something truly superlative from Spain, at least in price: a salt-cured ham costing about $2,100 per leg, or a cruel $160 per pound. It's a price believed to make it the most expensive ham in the world. (AP)

2007 DC FREE SUMMER MEALS PROGRAM

June 18 – August 31, 2007

Serving Nutritional, Good Food **Free** to Youth Up to Age 18 & Certain People with Disabilities.

For the Nearest DC **Free** Summer Meals Location Please Call (202) 463–6211

www.seo.dc.gov

State Education Office
NUTRITION SERVICES

Adrian M. Fenty, Mayor

Equal Opportunity Provider

LIPOSUCTION
Unwanted Fat Removed Permanently!
0 Down, 0 Interest, 100% Financing

- Comfortable & Quick Recovery
- Mini-Liposuction for Chin, Arms, Abs, Inner Thighs, Knees, Saddle Bags & Lovehandles
- Night and Weekend Hours Available
- Lipotecture for Neck & Legs
- Mega-Liposuction for Abdomen, Lovehandles, Thighs & Buttocks
- Local Anesthesia or I.V. Sedation or General

202.452.1332 24th and I St., Foggy Bottom Metro
703.533.1025 Tyson's Corner
703.465.0666 Alexandria
301.738.6766 Bethesda
410.730.7226 Columbia/Baltimore

SUMMER SPECIAL ENDS SOON!

Gift Certificates

vita www.vitasurgical.com

DC • FAIRFAX • TYSONS CORNER • ALEXANDRIA • BETHESDA • COLUMBIA • BALTIMORE

IRS PROBLEMS?

LET THE JK HARRIS TAX TEAM FIGHT FOR YOU!
"...the (Nation's) most successful (in terms of size) tax-resolution company."*
–The Wall Street Journal

Free Tax Settlement Analysis:
Confidential Interview by Appointment Only
800-765-3007

Free Special Report: "How to End IRS Problems"
877-451-9111

We Also Negotiate Defaulted Student Loans
800-499-0951

JK Harris & Company®
www.lowerbacktaxes.com
Call for an Appointment Near You

*not an endorsement by the WSJ

The Nation's Largest Tax Representation Firm

AMERICA'S BEST WINDOW VALUE

$169 ANY SIZE INSTALLED
WHITE VINYL DOUBLE HUNG
REPLACEMENT WINDOWS
COMPARE TO OTHERS AT $600 OR MORE!

- Lifetime Warranty
- Double-Pane Insulating Glass
- Free Professional installation
- Easy to Clean Tilt-In Design
- Factory Direct Pricing
- Energy Tax Credit Rebate Available
- Fully Fashion Welded Window
- No Interest- No Payments for 12 mos.
- No Haggle Pricing - Guaranteed Lowest Price

*Standard installation includes wood removal without capping

BBB MEMBER

INSTALL TODAY PAY LATER Zero Down NO Interest NO Payment Until August 2008

CALL FOR A FREE ESTIMATE 301-516-6738 www.windowdepotusa.com

Licensed & Insured
MHIC #124478
50 Locations Nationwide
Visit Our Showroom

WINDOW DEPOT

7993 Fernham Lane,
Forestville, MD 20747
Serving MD, DC. and VA

POLITICAL TIES: Holy Beltway, Batman! Sen. Patrick Leahy, D-Vt., says he has a part in the next Batman movie, "The Dark Knight." The longtime Batman fan would reveal little about his role, saying only that he plays the "distinguished gentleman."

Nation

In Brief

CAPE CANAVERAL, FLA.

Astronauts Inspect Shuttle For Safety for Return Trip

With Hurricane Dean considered hardly any threat to Mission Control, Endeavour's astronauts left the international space station a day early and inspected their ship one final time Sunday to make sure it is safe for re-entry. NASA is shooting for a Tuesday landing, a day ahead of schedule, to avoid any disruptions to flight operations in case the formidable storm heads for Houston. (AP)

MORRY GASH/AP

Houses hang from the edge of a bank in Minnesota City, Minn., after flooding.

WINONA, MINN.

Storms Cause Flooding Overnight, Killing 4 People

Severe storms deluged parts of the upper Midwest during the night with as much as a foot of rain, causing flooding that washed away bridges and roads and killed at least four people, authorities said Sunday. Part of Winona and other smaller towns in southeastern Minnesota and in southwestern Wisconsin were evacuated, officials reported. (AP)

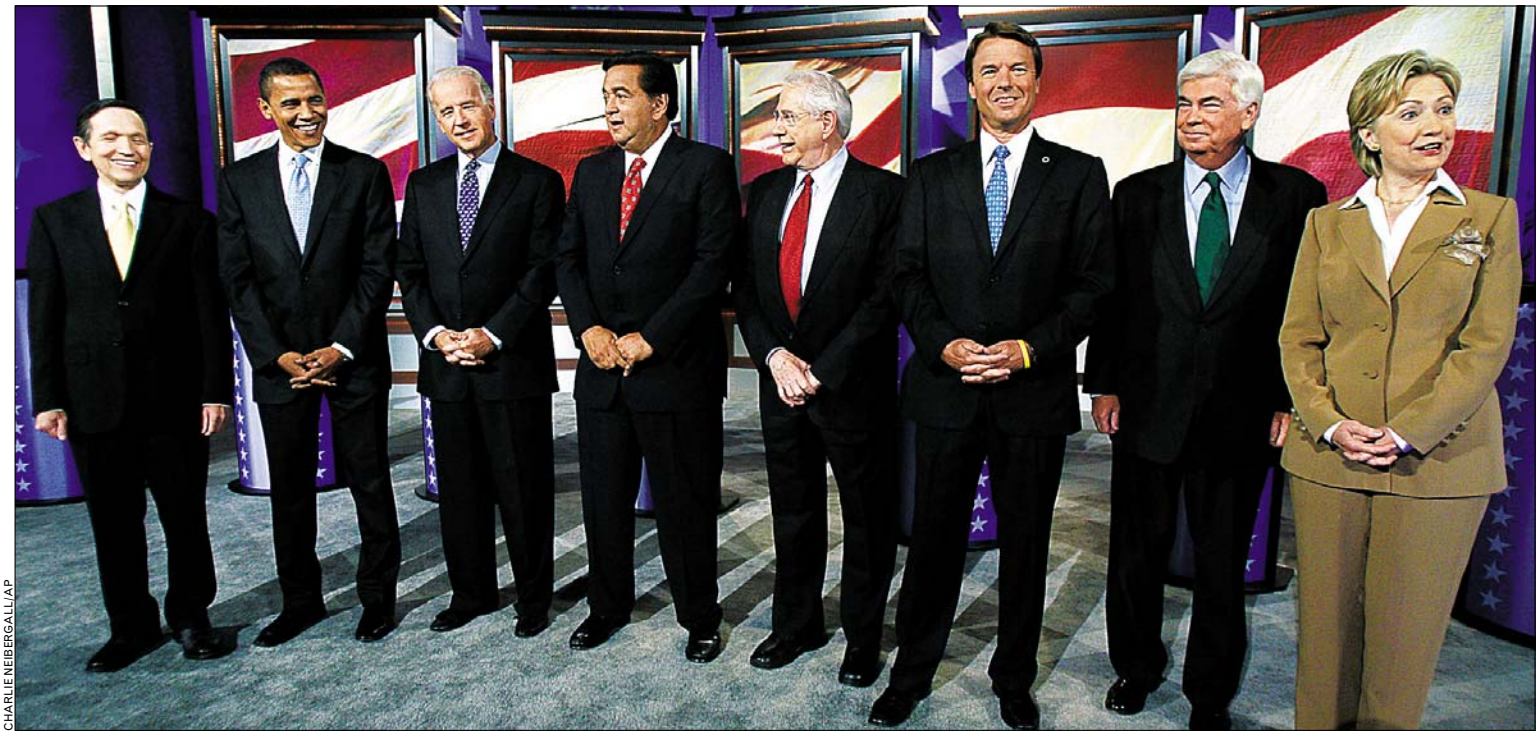

CHARLIE NEIBERGALL/AP

A CROWDED FIELD: Democratic presidential candidates gather onstage before the ABC News debate that was held on Sunday at Drake University in Des Moines, Iowa.

Intangibles Trump Policy at Debate

Change vs. experience emerges as key issue in Democratic contest

DES MOINES, IOWA | Sen. Hillary Rodham Clinton is too experienced, Sen. Barack Obama too raw. Listening to Democrats give their Goldilocks view of the 2008 presidential campaign must make voters wonder: Will any candidate be just right for the White House?

"Senator Obama does represent change. Senator Clinton has experience. Change and experience," New Mexico Gov. Bill Richardson said Sunday. "With me, you get both."

Richardson may be a long shot for the nomination, but his jibe underscored a question that dominated the latest presidential debate: A change-versus-experience dynamic that almost surely will determine who represents the Democratic Party next year.

With Clinton and Obama defining the terms, the remaining Democratic candidates are trying to elbow their way into the "change" and "experience" camps.

"You're not going to have time in January of '09 to get ready for this job," said Sen. Chris Dodd of Connecticut when asked whether Obama had the background to be president.

Clinton portrayed Obama as naive and challenged his willingness to meet with leaders of renegade nations such as Cuba, North Korea and Iran.

"I do not think that a president should give away the bargaining chip of a personal meeting with any leader unless you know what you are going to get out of that," Clinton said.

John Edwards clearly wants to be the Goldilocks candidate of the field, offering bold proposals on health care and other issues while still pledging to clean up Washington.

Values such as change and experience come into play when candidates have little else to debate.

"It's not unusual that this campaign comes down to qualities of a candidate because, when you get down to it, their policy differences aren't all that great," said Arthur Sanders, a professor at Drake University. RON FOURNIER (AP)

Allergies?

Summer is here.

The lazy, sneezy, watery-eye days of summer are here. Tree pollen replaced with mold spores, grass pollen replaced with weed pollen. Fatigue, difficulty breathing, skin conditions or the inability to concentrate may be caused by allergies. Our physicians have the latest medicines, testing and treatment programs to help you feel better quickly, safely and easily all without those painful scratch tests.

Please accept our invitation to visit us and to make an appointment today.

T: 800.287.2829
MyAllergyCare.com

We participate with most health-plans

Allergy Care Centers
Care for All Seasons

Offices conveniently located in: Laurel • Ballston • White Flint • Chantilly • North Potomac • Vienna • Wheaton Plaza • Gaithersburg • Springfield • Sterling

Do You Have Adult ADHD?

- Do you have difficulty concentrating or focusing?
- Do you have trouble with organization?
- Are you often losing or misplacing things?
- Do you feel restless?

THE GEORGE WASHINGTON UNIVERSITY MEDICAL CENTER
WASHINGTON DC

If so, you may have Adult Attention Deficit Hyperactivity Disorder (ADHD).

If you are between the ages of 18 and 55, you may qualify to participate in a clinical research study in which you will receive investigational medication and study-related physical exams at no cost. This study is located near the Foggy Bottom Metro station and requires 11 visits over 10 weeks.

For information, call **(202) 994-2273**
www.researchGW.com

The George Washington University is an Equal Opportunity/Affirmative Action Institution.

Got Belly Fat?

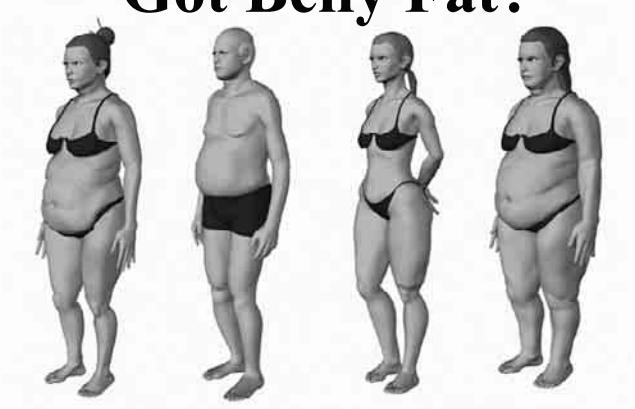

FREE WORKSHOP

Learn More About the 4 Body Types: Adrenal—Thyroid—Liver—Ovary.

You Will Learn...

- The basic BODY SHAPES and how hormones can distort the body blocking weight loss even when DIET & EXERCISE doesn't work.
- How the body's FAT BURNING hormones get triggered. Find out the biggest mistake people make with exercising.
- Learn the 4 different causes of belly fat.
- How hormones affect what you crave. How CHRONIC PAIN and SLEEPING PROBLEMS are related to body type.

CALL 703-354-7336 TO Sign Up Today!
Www.DrBergWorkshop.com

Drive you.

"Cars" can put you in the right wheels. **Wednesdays.**

express

X017b 2x2.5

Nation

44 | **The number of people who have been killed** in the Southeast and Midwestern United States by an oppressive two-week heat wave with triple-digit temperatures.

Poll Probes Youth Values

People ages 13 to 24 say family ties, friends are keys to being happy

NEW YORK | So, you're between the ages of 13 and 24. What makes you happy? A worried, weary parent might imagine the answer to sound something like this: sex, drugs, a little rock 'n' roll. Maybe some cash, or at least the car keys.

It turns out the real answer is quite different. Spending time with family was the top answer to that open-ended question, according to an extensive survey — more than 100 questions asked of 1,280 people ages 13 to 24 — conducted by The Associated Press and MTV on the nature of happiness among America's young people.

Next was spending time with friends, followed by time with a significant other. And even better for parents: Nearly three-quarters of young people say their relationship with their parents makes them happy.

"They're my foundation," said Kristiana St. John, 17, a high school student from Queens in New York. "My mom tells me that even if I do something stupid, she's still going to love me no matter what. Just knowing that makes me feel very happy and blessed."

Other results are more disconcerting. While most young people are happy overall with the way their lives are going, there are racial differences: The poll shows whites to be happier, across economic categories than blacks and Hispanics. It also finds that a lot of young people feel stress, particularly those in the middle class.

JOCELYN NOVECK AND TREVOR TOM (AP)

MONEY FOR NOTHING

- Almost no one in the survey said "money" when asked what makes them happy.
- The survey also found that being sexually active leads to less happiness among 13- to 17-year-olds.
- Nearly half of the respondents mentioned one or both of their parents as being their heroes.

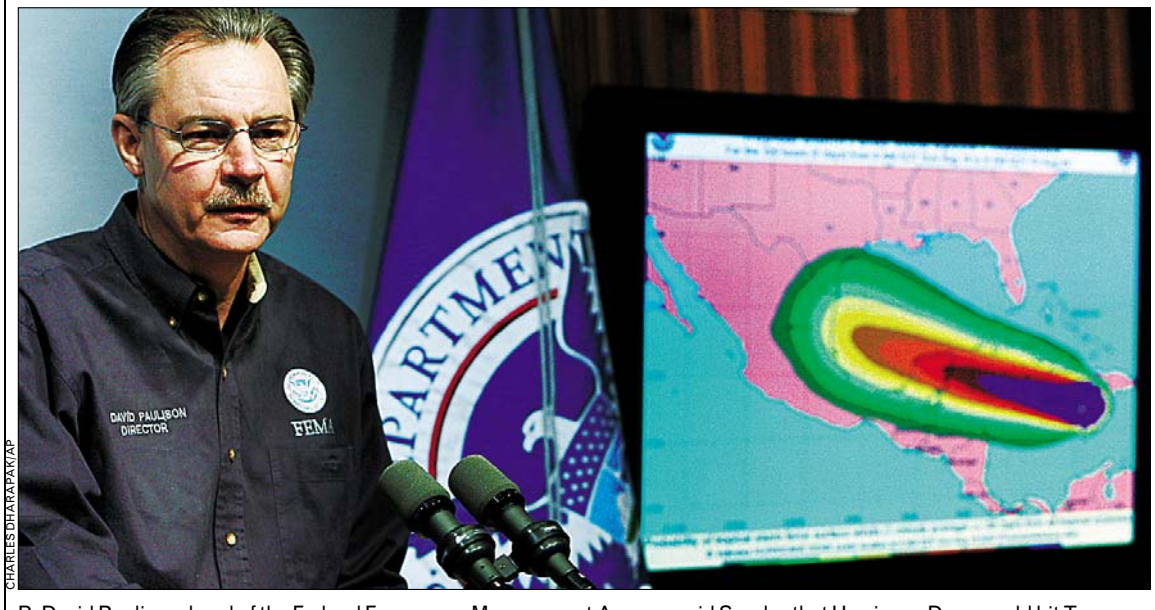

CHARLES DHARAPAK/AP

R. David Paulison, head of the Federal Emergency Management Agency, said Sunday that Hurricane Dean could hit Texas.

FEMA Chief Touts Storm Readiness

Paulison says agency will be ready if Texas needs to be evacuated

WASHINGTON | The government has contracts it can quickly take "off the shelf" for buses, ambulances and relocation camps and has improved communications should Hurricane Dean strike Texas, the head of the Federal Emergency Management Agency said Sunday.

As he urged Texas residents to prepare for a possible evacuation, FEMA head R. David Paulison said there would be no repeat of the problems that occurred after Hurricane Katrina in 2005. "From my perspective, it's not going to happen," he said.

The storm is on course for northern Mexico but could shift and hit Texas, Paulison said.

Of particular concern, he said, is the state's southeastern coast and its colonias, or immigrant shantytowns, that are prevalent a few miles from the Mexican border.

"There's probably about 400,000 people living in some very substandard housing. Texas is saying that they may have evacuate, if this storm does come up further north, over 100,000 out of that area," Paulison said.

Texas Gov. Rick Perry has mobilized the National Guard and rescue teams and shipped 60,000 to 80,000 barrels of gasoline to stations in the Rio Grande Valley.

"We have responded very forcefully and very quickly to this event," Paulison said. "We are ready."

JOHN HEILPRIN (AP)

THEY'RE GRRREAT: Gansbaai, South Africa, which has a high concentration of great white sharks, held a Great White festival to try to dispel the idea that its multimillion dollar cage-diving industry harms the sharks or teaches them to prey on humans.

World

In Brief

STANISLAV FILIPPOV/AFP/GETTY IMAGES

Kazakh leader Nursultan Nazarbayev celebrates with supporters on Sunday.

ASTANA, KAZAKHSTAN

President's Party Sweeps Vote in Poll Deemed Flawed

The authoritarian president's party swept Kazakhstan's parliamentary election, winning all the seats in a vote that was rejected Sunday by the opposition and deemed flawed by international observers. Nursultan Nazarbayev's Nur Otan party received 88 percent of Saturday's vote, and no other party cleared the 7 percent barrier needed to win a seat in the legislature, according to preliminary results released by the Central Elections Commission. (AP)

KABUL, AFGHANISTAN

Afghan Police Free German Hostage, Arrest Kidnappers

Afghan police freed a German hostage from a Kabul neighborhood and arrested a group of kidnappers early Monday, a spokesman for the Interior Ministry said. A spokeswoman for Germany's Foreign Ministry confirmed the woman, who worked for an aid group, was "in safety at the German Embassy" in Kabul. (AP)

Hurricane Dean Rips Into Jamaica

Island nation could take a near-direct hit from powerful storm

KINGSTON, JAMAICA | Hurricane Dean pummeled Jamaica with gusting winds and torrential rains Sunday after the prime minister made a last-minute plea for residents to abandon their homes and head for shelter. Many residents ignored the call, however, while tourists holed up in resorts.

The storm, which had already killed eight people on its destructive march across the Caribbean, triggered evacuation calls from the Cayman Islands to Texas.

Hurricane-force winds began lashing Jamaica on Sunday afternoon, said meteorologist Rebecca Waddington at the National Hurricane Center in Miami. Forecasters said the island would take a near-direct hit with Dean's eye passing just to the south Sunday night.

ANDRES LEIGHTON/AP

STORMY SKIES: Jamaicans run for shelter in Kingston amid heavy wind and rain from Hurricane Dean Sunday. Forecasters say the storm could reach a Category 5.

The government set up more than 1,000 shelters in converted schools and a sports arena.

"For the last time, I'm asking you to leave or you will be in danger," Prime Minister Portia Simpson Miller urged residents earlier as the storm loomed offshore.

Meanwhile, travelers fleeing the threat of Hurricane Dean packed the airport of Cancun, Mexico, Sunday and officials began evacuations along Mexico's Caribbean coast.

The National Hurricane Center said the first major hurricane of the Atlantic season was projected to reach the most dangerous classification, Category 5, with sustained winds of 160 mph before hitting the Cayman Islands Monday. HOWARD CAMPBELL AND JORGE DOMINGUEZ (AP)

French Envoy Pays Visit to Baghdad

Meanwhile, U.S. lobs new accusation against Iran on militia training

BAGHDAD | France's foreign minister paid an unannounced and highly symbolic visit to Baghdad on Sunday — the first by a senior French official since the war started and a gesture to the American effort in Iraq after years of icy relations over the U.S.-led invasion. Bernard Kouchner said Paris wanted to "turn the page" and look to the future.

Former French President Jacques Chirac's refusal to back the U.S.-led military effort in Iraq led to a new low in France-U.S. ties. France was also vilified in U.S. public opinion.

A top American general, meanwhile, said Iran's elite Revolutionary Guard had 50 men training Shiite militiamen in remote camps south of Baghdad.

AHMAD AL-RUBAYE/POOL/GETTY IMAGES

French Foreign Minister Bernard Kouchner, left, and his Iraqi counterpart, Hoshyar Zebari, in Baghdad.

Maj. Gen. Rick Lynch, whose mission is to block the flow of weapons and fighters into the Baghdad area, said his troops are tracking about 50 members of Iran's Revolutionary Guard Corps in their area — the first detailed allegation that Iranians have been training fighters within Iraq's borders.

The military has stepped up allegations against Iran in recent weeks, saying it supplies militants with arms and training to attack U.S. forces. Iran denies the allegations and says it supports efforts to stop the violence. KIM GAMEL (AP)

MENTION THIS AD FOR
50% OFF
AIR DUCT CLEANING & FREE FURNACE CLEANING
Was $550
Now Only $275
CYPRUS AIR
Includes inspection cleaning of the entire duct system & up to 8 vents.
$20 per additional vent. Coupon expires 8/27/07. One coupon per customer. One coupon per system.

Not Enough Air Flow?
40th Anniversary
CYPRUS AIR
DUCT CLEANING
7525 Richmond Highway
Alexandria, VA
1-800-994-9678
Quality Service Since 1967
Free Estimates Available
Call Everyday
8am to 6pm!

World

WAKE-UP CALL: In a battle between a Catholic church and nearby residents of Tilburg, Netherlands, a priest is being slapped with a $6,700 fine each time he rings his church bell for an early morning Mass. So far, he has racked up two days' worth of fees.

Israel to Bar Illegal Darfur Refugees

Asylum seekers who sneak across border will be turned away

JERUSALEM | Israel said Sunday it will no longer allow asylum seekers from strife-torn Darfur to stay after sneaking across the border with Egypt.

The policy change, aimed at halting a rise in illegal immigration from Sudan, is drawing fire from critics who say the Jewish state, created in the aftermath of the Holocaust, is morally obliged to offer sanctuary from mass murder.

Israel has been grappling for months with how to deal with a swelling flow of Africans, including some from Darfur, who have been infiltrating in growing numbers through the country's porous desert border with Egypt.

But Israel has not turned back refugees from Darfur until now, and last month Prime Minister Ehud Olmert said a limited number would even be allowed to remain in Israel. On Sunday, a government spokesman said all new asylum seekers would be sent back to Egypt, with no exception.

"The policy of returning back anyone who enters Israel illegally will pertain to everyone, including those from Darfur," spokesman David Baker said. He offered no explanation for the change.

MATTI FRIEDMAN (AP)

PERU | EARTHQUAKE SURVIVORS SEEK OUT AID

RICARDO MAZALAN/AP

AFTERMATH: Residents of Pisco, Peru, line up Sunday for supplies near buildings destroyed by last week's deadly earthquake there. President Alan Garcia, who has been in the disaster area since Thursday and has taken control of aid efforts, said the government was preparing plans to rebuild Pisco, which lost 85 percent of its houses to the magnitude-8 quake.

CARINE'S BRIDAL ATELIER

UPCOMING EVENTS

AUGUST 24 - 26, 2007
Jenny Lee Trunk Show

SEPTEMBER 14 - 16, 2007
Melissa Sweet Trunk Show

OCTOBER 5 - 7, 2007
Reem Acra Trunk Show

DECEMBER 1 - 2, 2007
The Platinum Collection Trunk Show

GOING ON NOW
Summer Sample Sale

1726 Wisconsin Ave. NW • 2nd Floor • Washington DC 20007
WWW.CARINESBRIDAL.COM • (202) 965-4696 • INFO@CARINESBRIDAL.COM

PROBLEMATIC CROP: The expanding number of acres devoted to corn for ethanol could be a bad environmental development for the Chesapeake Bay, a U.S. government and the Chesapeake Bay Foundation study warns. Fields of corn generally produce more polluted runoff than other crops.

Local

Va. Tech Dedicates Victim Memorial

32 stones placed for students and faculty killed in mass shooting

BLACKSBURG, VA. | More than 10,000 people gathered in blazing summer sun on the main campus lawn Sunday as Virginia Tech dedicated 32 memorial stones for those killed by a student in a mass shooting on campus in April.

After a bell rang 32 times at the end of the solemn ceremony, "Amazing Grace" was played as relatives of the slain moved forward to be the first visitors to the memorial.

The memorial also features a larger, center stone as a monument to all those killed and injured in the shooting rampage by Seung-Hui Cho. It is engraved with the message, "We are Virginia Tech. We will prevail," from a poem penned by English professor Nikki Giovanni for the first memorial service after the shootings.

"We come together still seeking answers to the incomprehensible," Virginia Tech President Charles Steger said at the ceremony, held the day before fall classes begin. Steger called the memorial an important tribute to the 27 students and five faculty members killed.

The new stones are an intermediate memorial while officials look for a permanent site elsewhere on campus. SUE LINDSEY (AP)

STEVE HELBER/AP

An unidentified family member of slain Virginia Tech student Daniel Alejandro Prez Cueva pauses at his memorial stone Sunday after the dedication of the memorial for the victims of the mass shooting at Virginia Tech in Blacksburg, Va.

Gas Leak Sickens Students

17 people at Va. Tech hospitalized after carbon monoxide leak

BLACKSBURG, VA. | Two Virginia Tech students were in critical condition and 15 other people were hospitalized Sunday after a carbon monoxide leak at an apartment complex, police said.

The two women were flown to the University of Virginia Medical Center in Charlottesville, and their three roommates were taken to Duke University Medical Center in Durham, N.C., after being found unresponsive in their beds in the Collegiate Suites apartment complex, Blacksburg police Capt. Bruce Bradbery said. All five women are students.

The three women taken to Duke were in serious condition and "only one has even regained partial consciousness," Bradbery said. (AP)

Md. Team to Offer Hurricane Aid

ROCKVILLE, MD. | A Montgomery County-based search and rescue team is heading to Texas Monday in anticipation of Hurricane Dean.

Maryland Task Force One is an urban search and rescue team supported by the Federal Emergency Management Agency.

At FEMA's request, the task force will be sending 35 people. A rolling caravan of at least seven vehicles, including a tractor trailer, passenger vehicles, pick-up trucks, and several other support vehicles that the team will use in Texas is leaving at about 9 a.m.

Other than the drivers, most of the team members are traveling on commercial flights later in the day.

Forecasters say it's too soon to know for sure whether Dean will strike the U.S. (AP)

The Lotteries

Sunday, Aug. 19

DISTRICT	
Mid-day Lucky Numbers	3-2-3
Evening Lucky Numbers	2-0-5
Mid-day DC 4	9-6-2-1
Evening DC 4	4-4-5-2
Rolling Cash Five	8-15-16-26-32
Daily 6	11-15-17-21-36-39 Bonus: 2

MARYLAND	
Mid-day Pick 3	9-0-3
Evening Pick 3	4-5-3
Mid-day Pick 4	1-9-2-6
Evening Pick 4	3-5-1-4
Match 5	3-20-24-26-38 Bonus: 27

VIRGINIA	
Mid-day Pick 3	1-7-8
Mid-day Pick 4	8-4-7-6
Mid-day Cash 5	9-12-18-26-31

All winning numbers are official only when validated at a lottery ticket location or a lottery claims office. Drawings that occur after Express's deadline will be published two days later.

OSTEOARTHRITIS?
RHEUMATOID ARTHRITIS?
LOWER BACK PAIN?
SEVERE JOINT PAIN?

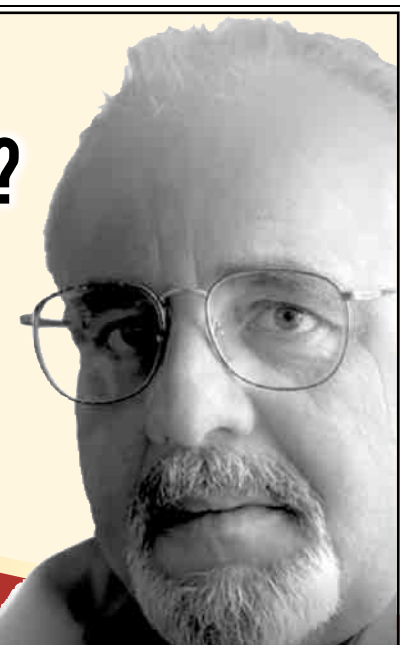

NOW ENROLLING
Clinical Research Study For Chronic Pain

Millions of chronic pain sufferers are not aware that their NSAID* pain medication like aspirin or ibuprofen may cause stomach problems. Is this you?

RESEARCHERS AT:
CHEVY CHASE CLINICAL RESEARCH

are evaluating an investigational pain medication containing a stomach protectant. The study will examine its effectiveness in preventing stomach ulcers caused by NSAID* pain relievers taken alone.

*Non–Steroidal Anti–Inflammatory Drugs includes products such as Advil–a registered trademark of Wyeth Consumer Healthcare and Motrin– a registered trademark of McNeil Consumer Healthcare Division

What do you get when you participate? You receive at no cost to you:
- Study visits, medical evaluations with experienced medical professionals
- Study drug for up to 7 months (some subjects at designated research sites may qualify to participate for an additional 6 months).
- compensation for time and travel may be provided

To qualify to participate you must be:
- 40 years or older
- Suffering from chronic pain, lower back pain, osteoarthritis or rheumatoid arthritis or other joint related pain and require daily use of a pain reliever

CALL NOW!
CHEVY CHASE CLINICAL RESEARCH
301-652-5520

HD NFL | dish NETWORK

GET FOOTBALL 24/7

ON NFL NETWORK

AND GAMES FIVE NIGHTS A WEEK!

Reggie Bush
New Orleans Saints

Catch games in High Definition with our BEST HD offer ever!

THE BEST SPORTS AND MOVIES IN HD!

#1 IN CUSTOMER SATISFACTION* (ACSI American Customer Satisfaction Index™)

FREE HD DVR UPGRADE
$5.98/mo DVR Service Fee applies.

DishHD™ FREE FOR 6 MONTHS
with 18-month commitment ($20/mo credit)
SAVE $120

PLUS 3 MONTHS FREE
HBO 8 Channels | HBO HD 1 Channel | cinemax 5 Channels | cinemax HD 1 Channel

15 COMMERCIAL-FREE MOVIE CHANNELS
with 18-month commitment.
HD CHANNELS REQUIRE HD EQUIPMENT.

ALL THIS FOOTBALL AND OVER 100 OF THE HOTTEST CHANNELS

$29.99 MO

Get in the HD game with DISH Network!

1-888-770-DISH
3 4 7 4

Visit dishnetwork.com or your local participating Retailer.

Available at
RadioShack. Do Stuff.℠ Sears

dish NETWORK®

*According to the 2007 American Customer Satisfaction Index (ACSI) results for the U.S. largest Cable & Satellite TV providers; Charter Communications, Comcast Communications, Cox Communications, DIRECTV and Time Warner Cable. Tied with DIRECTV for the highest ACSI score in 2007.

Programming offers: require participation in Digital Home Advantage with 18-month commitment. After 6 free months of DishHD, customer must call to downgrade DishHD programming ($6.00/mo HD Enabling fee will apply) or then-current price will apply. DishHD requires additional subscription to qualifying programming. Monthly credit will not include additional Programming offers: require participation in Digital Home Advantage with 18-month commitment. After 6 free months of DishHD, customer must call to downgrade DishHD programming ($6.00/mo HD Enabling fee will apply) or then-current price will apply. DishHD requires additional subscription to qualifying programming. Monthly credit will not include additional programming. After 3 free months of HBO and Cinemax, customer must call to downgrade or then-current price will apply.

Digital Home Advantage: Pay $49.99 Activation Fee; receive $49.99 credit on first bill with 18-month qualifying programming purchase. Requires Social Security Number, valid major credit card and credit approval. If qualifying service is terminated prior to end of 18-month period, a cancellation fee equal to the lesser of $240 or $13.33 per cancelled month of service will apply. Equipment must be returned to DISH Network upon termination of qualifying service. Limit 4 tuners per account. Monthly package price includes an equipment rental fee of $5.00 or $6.00 for first receiver, based on selected model. A monthly equipment rental fee of $5.00 or $6.00 will be charged for each receiver beyond the first, based on selected model. A $5.00/mo. additional outlet programming access fee applies for each dual-tuner receiver; fee will be waived monthly for each such receiver continuously connected to Customer's phone line. HD programming requires HD receiver and HD television (sold separately). Lease upgrade fee may apply for a second DVR receiver (based on model).

Offer ends 1/31/08 and is available in the continental United States for new, first-time DISH Network residential customers. All prices, packages and programming subject to change without notice. Local and state sales taxes may apply. Where applicable, equipment rental fees and programming are taxed separately. All DISH Network programming, and any other services that are provided, are subject to the terms and conditions of the promotional agreement and Residential Customer Agreement, available at www.dishnetwork.com or upon request. Local channels packages by satellite are only available to customers who reside in the specified local Designated Market Area (DMA). Local channels may require an additional dish antenna from DISH Network, installed free of any charges with subscription to local channels at time of initial installation. Social Security Numbers are used to obtain credit scores and will not be released to third parties except for verification and collection purposes only or if required by governmental authorities. All service marks and trademarks belong to their respective owners. © 2007, EchoStar Satellite L.L.C. All rights reserved. HBO®, HBO HD℠, Cinemax® and Cinemax HD℠ are service marks of Home Box Office, Inc. Games include live NFL games on Monday, Thursday and Saturday; replays on Tuesday and Wednesday. © 2007 NFL Properties LLC. Team names/logos are trademarks of the teams indicated. All other NFL-related trademarks are trademarks of the National Football League.

ADS1850 NFL Reggie TAB

WIKIPEDIA GONE WILD: Which edits on Wikipedia have been made by people in congressional offices, the CIA and the Church of Scientology? A new online tool called WikiScanner aims to show who has been making changes to the online encyclopedia.

Personal Tech

iMac Goes to the Max

Updated Apple line could prove tempting to longtime PC users

TECH TEST | Apple Inc. has dropped "Computer" from its name, but its computer business is still growing.

Apple's resurgence started with the first iMac, in 1998. Little by little, Apple has been persuading people to opt for Macintosh computers over Windows PCs.

After Apple refreshed its iMac line last week, I decided to try one out from the perspective of a Windows user.

I tested the middle model, but with an extra gigabyte of memory, which costs $150. When I removed the extra memory, I didn't find a difference in how fast the unit started up or switched between programs.

The iMac was very easy to get working on, even though I haven't used a Mac intensively for some time. Getting online through my home wireless network using the built-in Wi-Fi card was a cinch, as was video chatting using the built-in camera and my AOL Instant Messenger account.

The Apple experience in a nutshell: tight integration of hardware, software and Web services, along with great interface design.

I did find some flies in the ointment, however.

I had problems accessing files on my home PC via the wireless network. The iMac would only sometimes show the PC's shared folders. Another complaint is with how the screen displays small type, like the body text of Web sites. It looks faint and blurry on the iMac screen.

The iMac deserves to be a strong contender for any PC user looking to get a new computer. If I were looking to replace my PC right now, I would be sorely tempted.

PETER SVENSSON (AP)

DAVID PAUL MORRIS/GETTY IMAGES

CHIC COMPUTING: The newly refurbished all-in-one desktop iMac computers now have a slimmer design in aluminum casings with faster chips and glossy screens.

IMAC SPECS

Consumers can choose from different iMac models:

- **$1,199:** 20-inch screen, 2.0 GHz processor, 250 GB hard drive.
- **$1,499:** 20-inch screen, 2.4 GHz processor, 320 GB hard drive.
- **$1,799:** 24-inch screen, 2.4 GHz processor, 320 GB hard drive.
- **1 GB** of memory standard.

Skype Back In Business After Glitch

COMMUNICATIONS | Skype said its Internet phone service has returned to normal after a software bug left many users unable to log on for two days. The company said it would explain what caused the problem in more detail Monday.

About 220 million people worldwide use the Skype service, which lets its users make long-distance phone calls over the Internet.

The worldwide outage began Thursday. Users from Vietnam to Brazil to Germany to the United States said they could not log on and make phone calls. Skype said the issue was a software problem.

Skype uses peer-to-peer technology to connect phone calls, instant messages and videos between its users. Skype also connects cell phones and traditional landline telephones. (AP)

SUMMER SPECIAL ENDS SOON!

BOTOX $199
Guaranteed Results*

202.452.1332 24th and I St., Foggy Bottom Metro
703.533.1025 Tyson's Corner
703.465.0666 Alexandria
301.738.6766 Bethesda
410.730.7226 Columbia/Baltimore

Collagen $299 • Restylane $350
Radiesse & Sculptra
All procedures performed by a physician
www.vitasurgical.com
vita SURGICAL GROUP

GEORGE MASON UNIVERSITY | The Volgenau School of Information Technology and Engineering

TechAdvance
LEARNGROWADVANCE

Experienced trainers with industry experience
Hands-on training
Daytime, evening and weekend classes
Continuing education units awarded
Flexible payment options
Courses meet DoD 8570.01 requirements

Professional Development Programs

Information Technology Foundation (A+, Network+, MCP, CCNA, Security+)	Aug 20
Oracle 10g Database Administration	Aug 28
Network+	Sep 15
Microsoft Developer.Net	Sep 22
MCSE Windows 2003	Sep 25
Cisco Certified Network Associate	Oct 19
Microsoft Project	Oct 30
Certified Info. Systems Security Pro - CISSP	Nov 03
IT Project+	Nov 14
Web Design	Dec 08

For complete outline and schedule, visit our website at http://ite.gmu.edu/techadvance
Arlington, Herndon, Loudoun and Manassas

703-842-7404 advance@gmu.edu

Be a HIT Train for a career in Health Information Technology

MEDICAL OFFICE Diploma in as little as 7 months!

or

HEALTH INFOTECH Degree in as little as 14 months!

Financial Aid If You Qualify
Day, Evening or Weekend Training
Career Placement Assistance

Sanz since 1939

1(877)707-4488

Programs and schedules vary Certified by SCHEV

Sports

LIFESAVER: After more than 22 consecutive hours of swimming around Manhattan, Marcos Diaz came ashore on Sunday. He circled the island — which is about 13 miles long and two miles wide — twice in order to raise money for poor Dominican children with cancer and start a program for youngsters with asthma.

In Brief

BASEBALL

Santana Sets Record With 17 Strikeouts in 1-0 Win

Johan Santana finished with a franchise-record 17 strikeouts in eight innings to lead the Minnesota Twins past the Texas Rangers 1-0 Sunday. Santana's 17 strikeouts were the most in the majors since Ben Sheets fanned 18 in Milwaukee's 4-1 win over Atlanta on May 16, 2004, according to the Elias Sports Bureau. He broke the Minnesota record of 15, accomplished four times — the last by Bert Blyleven on Aug. 1, 1986, against Oakland. It was the fifth time this year Santana (13-9) has reached double digits in strikeouts. He struck out 13 in a 7-1 win at Texas on May 22. (AP)

Santana

TENNIS

Federer Wins 50th Title In Straight Sets vs. Blake

Top-ranked Roger Federer reached another measure of tennis greatness on Sunday, winning his 50th tournament title by beating James Blake 6-1, 6-4 in the Western & Southern Financial Group Masters. The 26-year-old Swiss star became the fifth-youngest player in history to reach 50, and only the ninth overall since 1968 to win so many tournaments. Given the way he's playing, he's eyeing the U.S. Open as No. 51. Federer almost got the noteworthy win a week earlier in Montreal, where he lost the title match to Novak Djokovic. (AP)

TODAY'S TV LINEUP

ORIOLES (7:05 P.M. ON MASN) The O's host the Rangers behind Daniel Cabrera.

NATIONALS (8:05 P.M. ON MASN2) Washington and Tim Redding head to Houston to face the Astros.

LITTLE LEAGUE (1 P.M. ON ESPN) The Little League World Series continues in Williamsport, Pa.

FOOTBALL (8 P.M. ON ESPN) The Bears travel to Indianapolis for a preseason rematch of the Super Bowl.

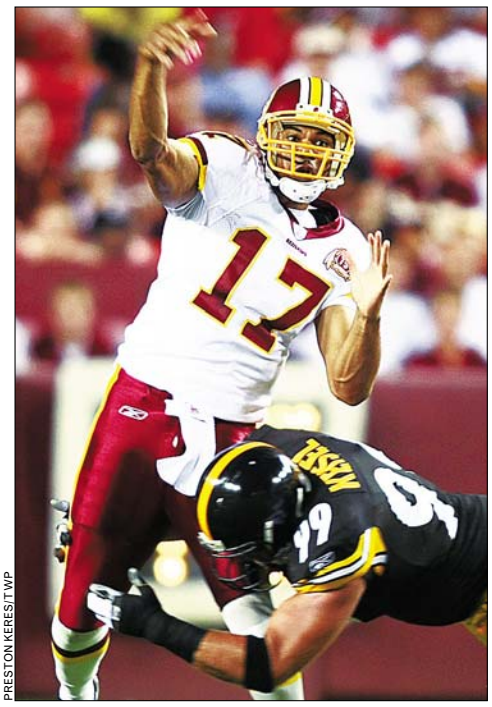

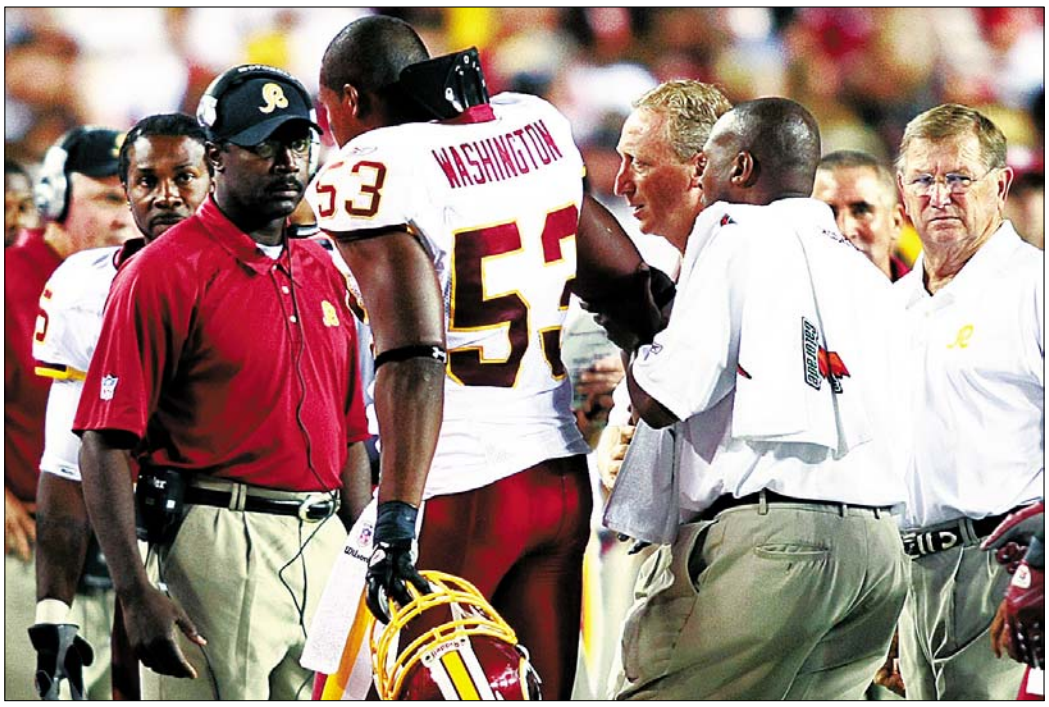

PRESTON KERES/TWP

Quarterback Jason Campbell, left, takes a shot to the knee during Saturday's preseason game. Linebacker Marcus Washington, right, also walked off the field injured.

For Redskins, Prognosis Positive

Campbell, Washington are both sore but OK 1 day after injuries

REDSKINS | Marcus Washington is out at least a week. Jason Campbell is officially "day-to-day." Given the circumstances of their injuries, the Washington Redskins couldn't ask for much better news.

Washington and Campbell were injured in Saturday night's 12-10 preseason loss to the Pittsburgh Steelers, and they spent much of Sunday afternoon at Redskins Park getting treatment for soreness and swelling. Washington has a dislocated right elbow, and Campbell's MRI exam confirmed the initial diagnosis of a bruised left knee.

"It's sore," said Campbell, emerging with a slight limp and white bandage around his knee. "The good news is all the ligaments are in place. I'm thankful to God that it's nothing more serious than it is. Nine times out of 10 when you see that, it's usually something torn, something that's not good. I did get kind of lucky."

Campbell and coach Joe Gibbs said they'll see how the knee feels as the week progresses before deciding whether the third-year quarterback will play in Saturday's game against the Baltimore Ravens. It's customary for a team to err on the side of caution in dealing with the starting quarterback in preseason, but Gibbs wants Campbell to get as much work as possible after last year's slow start.

"I think you've got to play, certainly with a young quarterback," Gibbs said. "Do you always run a risk? Yeah, you run a risk in preseason anytime. With Jason being a young quarterback and also because of what happened last year to the whole team, we got off to such a poor start that we want to make sure this year that we took a different approach."

Washington had a large brace on his elbow, which rested in a black sling. He said he was already making progress — he can put his socks on by himself — and he remained optimistic that he can return in a couple of weeks, or at least in time for the regular season opener Sept. 9. Trainer Bubba Tyer ruled Washington out for this week and will provide an update next week.

"Just going to let nature take its course," Washington said. "You really can't do a lot right now." (AP)

Late game: The Ravens-Giants game ended after Express' deadline. For scores and analysis | **Today's Post, Sports**

Subs Center of Super Bowl Rematch

Colts and Bears will play mostly second stringers on Monday

NFL | Colts quarterback Jim Sorgi just wanted to make a guest appearance in the Super Bowl. Nothing fancy, maybe kneel down at game's end or hold for an extra point.

He never got a chance backing up the game's MVP, Peyton Manning.

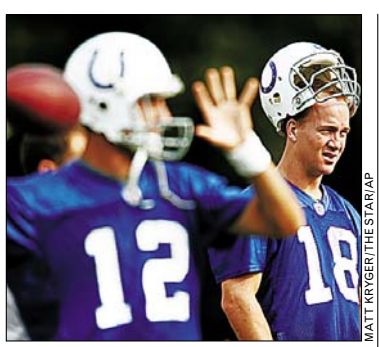

MATT KRYGER/THE STAR/AP

Jim Sorgi, left, backed up Peyton Manning and didn't play in the Super Bowl.

On Monday night, Sorgi and the other subs will take center stage in the pseudo-Super Bowl rematch between Indianapolis and Chicago.

"I don't know how much the offense will play, maybe one or two series," he said. "Then you're going to see all the guys who were standing on the sidelines last year. So, it's our Super Bowl, even though the score doesn't count."

The game will hardly resemble Miami's grand atmosphere. No crazy interview sessions, no trophy presentation, no celebrities and, thankfully, no rain inside the RCA Dome.

Manning, the two-time league MVP, and Rex Grossman might play into the second quarter. Bears linebacker Brian Urlacher, the 2005 defensive player of the year, might not play at all and Colts safety Bob Sanders won't even dress.

"In the back of your mind, you're thinking this is the team that beat you in the Super Bowl," Grossman said. "But it's still just a preseason game." MICHAEL MAROT (AP)

2,920 | **The number of career strikeouts** for Braves pitcher John Smoltz, who became Atlanta's all-time strikeout leader on Sunday by striking out 12 in a win over the Diamondbacks. Smoltz passed Phil Niekro's record of 2,912 strikeouts with the Braves.

Nationals Get No Relief From Rauch

Washington wastes good outing by Hill as Mets complete sweep

NATIONALS | Carlos Beltran homered twice and drove in four runs, and the New York Mets beat the Washington Nationals 8-2 Sunday to complete a three-game sweep.

8
2

Orlando Hernandez allowed two runs and three hits in seven innings for the Mets, who have won four straight overall. El Duque has won four straight decisions and hasn't lost since July 4.

GREG FIUME/GETTY IMAGES

Carlos Beltran, right, is congratulated by Lastings Milledge after hitting the first of his two home runs during the Mets' 8-2 win over the Nationals on Sunday.

Shawn Green's two-run single in the eighth put New York in front 4-2 and sparked a four-run rally. Marlon Anderson also had a two-run double off reliever Jon Rauch (8-4).

Washington wasted another fine effort by Shawn Hill, who was making just his second start after missing more than three months with a sore right elbow. He allowed two runs and seven hits in seven innings, but didn't think highly of his performance.

"It was a lot of luck — balls hit at guys," Hill said. "I was all over the place early on."

Hernandez did not allow a hit after Wily Mo Pena went deep in the fourth for his first home run since joining the Nationals on Saturday.

Jorge Sosa pitched a perfect eighth inning, and Pedro Feliciano got the final three outs for New York.

It was the second loss in five days for Rauch, who leads the major leagues in appearances with 68.

"During this home stand, I didn't do my part. I cost us two ballgames," Rauch said.

The 6-11 right-hander denied being tired.

"If I wanted a day off, I'd ask for one — plain and simple. Next question," he said.

"We just got outplayed by a better team," Washington manager Manny Acta said. "There's no luck involved in this. That's why they won the division last year. That's why they're in first place right now." (AP)

MLB STANDINGS

THROUGH AUG. 18'S GAMES

AMERICAN LEAGUE

EAST	W	L	PCT.	GB	HOME	ROAD
Boston	74	49	.602	—	40-22	34-27
New York	69	54	.561	5.0	40-24	29-30
Toronto	62	60	.508	11.5	38-24	24-36
Baltimore	57	64	.471	16.0	29-28	28-36
Tampa Bay	46	76	.377	27.5	26-35	20-41

CENTRAL	W	L	PCT.	GB	HOME	ROAD
Cleveland	68	54	.557	—	38-26	30-28
Detroit	67	56	.545	1.5	30-28	37-28
Minnesota	61	61	.500	7.0	33-28	28-33
Kansas City	55	67	.451	13.0	28-34	27-33
Chicago	54	68	.443	14.0	26-32	28-36

WEST	W	L	PCT.	GB	HOME	ROAD
L.A. Angels	71	51	.582	—	40-17	31-34
Seattle	68	52	.567	2.0	40-24	28-28
Oakland	60	64	.484	12.0	32-32	28-32
Texas	54	68	.443	17.0	32-29	22-39

NATIONAL LEAGUE

EAST	W	L	PCT.	GB	HOME	ROAD
N.Y. Mets	69	53	.566	—	32-27	37-26
Philadelphia	65	57	.533	4.0	33-25	32-32
Atlanta	65	57	.533	5.5	33-31	31-28
Florida	56	67	.455	13.5	27-36	29-31
Washington	55	68	.447	14.5	31-33	24-35

CENTRAL	W	L	PCT.	GB	HOME	ROAD
Chicago	63	59	.516	—	33-30	30-29
Milwaukee	63	60	.512	0.5	40-24	23-36
St. Louis	58	62	.483	4.0	30-27	28-35
Houston	56	67	.455	7.5	32-27	24-40
Cincinnati	53	69	.434	10.0	27-32	26-37
Pittsburgh	51	70	.421	11.5	28-36	23-34

WEST	W	L	PCT.	GB	HOME	ROAD
Arizona	71	53	.573	—	37-23	34-30
San Diego	65	57	.533	5.0	34-29	31-28
Colorado	63	59	.516	7.0	35-23	28-36
L.A. Dodgers	63	60	.512	7.5	33-32	30-28
San Fran.	53	70	.431	17.5	27-32	26-38

Baserunning Gaffe Leads to O's Loss

Birds can't capitalize on solid Guthrie start as Jays win in the 10th

ORIOLES | John McDonald's strong defense gave Toronto some momentum, and Aaron Hill took care of the rest.

McDonald threw out J.R. House after House made too big of a turn around first base on a 10th-inning single, and Hill hit a sacrifice fly in the bottom half to lift the Blue Jays over the Baltimore Orioles 3-2 Sunday.

Baltimore's Brian Roberts drew a one-out walk in the 10th and went to third on House's pinch-hit single. McDonald took the relay from right fielder Alex Rios and fired it to Lyle Overbay at first, who tagged House for the second out. Nick Markakis grounded out to end the inning.

McDonald said the Blue Jays work on the play once per week.

House, who hit his first major league home run in Baltimore's 5-3 win Saturday, was brought swiftly back to Earth.

"It was just a bad baserunning mistake on my part," he said. "It was good to get the hit, but it's all for naught if you get picked off like that."

Baltimore leads the American League with 24 one-run defeats.

AARON HARRIS/AP

Miguel Tejada slides under Aaron Hill, who hit a game-winning sacrifice in the 10th.

MLB SCOREBOARD

Mariners 11, White Sox 5
Braves 6, Diamondbacks 2
Dodgers 4, Rockies 3
Giants 6, Marlins 5
Yankees 9, Tigers 3
Twins 1, Rangers 0
Angels 3, Red Sox 1
Reds 7, Brewers 6
Devil Rays 4, Indians 3
Pirates 8, Phillies 4
Padres 5, Astros 3
Athletics 6, Royals 1

"We had the table set for the No. 3 guy behind him, and we ran ourselves out of the inning," Orioles manager Dave Trembley said.

McDonald also robbed Ramon Hernandez of a hit in the third, making a diving stop and throwing to first from his knees.

Orioles right-hander Jeremy Guthrie retired the first 11 batters he faced before Rios singled and scored on a double by Wells in the fourth.

He gave up three hits in eight innings, struck out six and walked none. He is 0-1 with three no-decisions in his last four starts. (AP)

BILL KOSTROUN/AP

Jeremy Bonderman picked up the loss, making him 0-5 in his last seven starts.

Yankees Win 3rd Straight Against Struggling Tigers

BASEBALL | Johnny Damon hit a tiebreaking homer and New York got lights-out relief pitching from a pair of rookies Sunday, sending Chien-Ming Wang and the Yankees to a 9-3 victory over the Detroit Tigers.

Wilson Betemit had four RBI for the surging Yankees, who took the final three meetings in a key four-game series between AL playoff contenders.

With his 1,149th win as manager of the Yankees, Joe Torre tied Casey Stengel for second place on the franchise list behind Joe McCarthy (1,460). Damon finished with three hits, helping New York (70-54) win for the 15th time in 20 games to match a season high at 16 games above .500. (AP)

Sports

"Probably half the players out here could care less, and the other half are probably indifferent."

— **Golfer Jeff Maggert** on the PGA's new playoff system, the FedEx Cup, which begins this week.

Mystics Beat Buzzer, Miss Playoffs

Curry's 3-pointer lifts Washington, but team is eliminated anyway

MYSTICS | Monique Currie made a 3-pointer with 0.1 seconds left to give Washington a 76-74 victory over the Connecticut Sun and temporarily keep the Mystics' playoff hopes alive Sunday.

Hours later, the Mystics (16-18) missed a berth in the Eastern Conference playoffs when the New York Liberty defeated the Chicago Sky 58-52. New York finished with an identical record but held the tiebreaker over Washington.

Connecticut took a 74-73 lead with 21.5 seconds remaining after Lindsay Whalen made one of two free throws. With less than three seconds remaining, Alana Beard had the ball for the Mystics.

JESSICA HILL/AP

Monique Curry, center, is mobbed by her teammates after hitting a 3-pointer to lift the Mystics over the Sun, but Washington was eliminated from the playoffs anyway.

"[Sun center Margo] Dydek came at me, and I didn't want to force a shot over a 7-footer," said Beard, who kicked the ball out to Currie for the winning shot.

"I saw the clock and knew I had to shoot it," Currie said. "Luckily, it went in."

Beard led the Mystics with 21 points.

Katie Douglas had 21 points for the Sun (18-16), while Whalen added 19 points and seven assists.

Washington trailed 49-38 at halftime but opened the second half with a 14-0 run. Connecticut narrowed the gap in the fourth.

The Sun led 26-16 after the first quarter.

Connecticut, which already made the playoffs, will face Indiana on Thursday in the first round. (AP)

Snedeker Takes Wyndham With Final Round 63

GOLF | Rookie Brandt Snedeker won for the first time on the PGA Tour, shooting a 9-under 63 Sunday for a two-stroke victory at the Wyndham Championship.

The 26-year-old Tennessee native and former Vanderbilt player finished at 22-under 266.

Tim Petrovic (67) — who was tied with Snedeker with two holes to play — joined Jeff Overton (70) and Billy Mayfair (67) at two strokes back.

Carl Pettersson (68) — a North Carolina resident and a member of the tournament's board — finished three strokes behind Snedeker, who joined Shigeki Maruyama (2003) and K.J. Choi (2005) as recent winners at 22-under at a Greensboro course dominated all week by high temperatures and low scores. (AP)

WASHINGTON NATIONALS

COME EXPERIENCE NAT PACK NIGHT.
THE NATIONALS' BIGGEST FAN WILL BECOME AN HONORARY MEMBER OF THE NAT PACK!
JOIN THE PARTY WHEN THE NATIONALS BATTLE THE ASTROS, AUGUST 21ST AT 7 PM.

ESPN ZONE
11TH & E STREETS, NW
202.783.ESPN • ESPNZONE.COM

REVENGE OF THE NERDS: The awkward teen comedy "Superbad" came in first at the box office over the weekend, making $31.2 million. "Rush Hour 3" was knocked down to second place, and "The Invasion" ranked an unimpressive No. 5.

Entertainment

Widespread Appeal

Hong Kong director Wong Kar-wai goes from local to global

FILMMAKER | For his English-language debut, "My Blueberry Nights," Wong Kar-wai didn't have to churn out a B-movie for a Hollywood studio. Instead, he called his own shots, working with his own production company to make a movie about an American road trip that drew some big stars: Jude Law, Natalie Portman, Rachel Weisz.

The Hong Kong director even persuaded Grammy-winning singer Norah Jones to make her movie debut.

Wong's stellar reputation in the West, despite spending most of his career making moody Chinese-language art-house movies, is a testimony to his visual flair, his painstaking approach to filmmaking.

Quentin Tarantino is credited with being a major booster when his distribution company, Rolling Thunder, released Wong's "Chungking Express" in the U.S. in 1996.

Some, however, are baffled by Wong's popularity among Western critics and filmmakers.

Critics have followed Wong's work since the late 1980s. His movie "As Tears Go By" screened out of competition at the Cannes Film Festival in 1989.

AP

COMING TO AMERICA: Wong's latest film, "My Blueberry Nights," is packed with Hollywood stars, including Natalie Portman, and hits theaters in November.

In a report about the Hong Kong Film Festival in 1991, film critic Tony Rayns praised Wong's film released that year, "Days of Being Wild," in Sight and Sound magazine, calling it a "gorgeous evocation of Hong Kong in 1960."

In a later review, Rayns called the film, about a Hong Kong playboy, "a tour de force of nonlinear narrative, atmospherics, poetic rhythms and visual writing."

By 2001, Wong had already established a solid American following. His romance "In the Mood for Love," was shown in 74 theaters and made a respectable $2.7 million.

In Europe, Cannes continued to beckon. Four of Wong's movies have competed for the top Golden Palm prize, including "Happy Together," "In the Mood for Love," his 2004 movie "2046" and this year's "My Blueberry Nights," which is scheduled to be released in the U.S. and Europe in November.

Stephen Teo, who wrote a book on Wong, said the director "really nurtures a character. He really directs an actor to the best of his ability ... Wong Kar-wai gives actors that kind of range, that kind of opportunity to fully express themselves with their expressions, their gestures," Teo said.

Portman, who appears in "My Blueberry Nights," told the AP she's impressed with Wong's "all-encompassing ability to convey very specific feeling through music, lighting, pacing and, of course, actor direction."

She called "Happy Together" "one of the greatest films about love ever made." MIN LEE (AP)

FRANK OCKENFELS III

Country great Travis Tritt brings his latest tunes to Wolf Trap on Friday.

Tritt's Something Strong

The country crooner gives his R&B side a more prominent role

MUSIC | Travis Tritt has always shown a stronger soul influence than any country singer of his generation — something he's made explicit in duets with icons Ray Charles, Patti LaBelle and Sam Moore. With "The Storm," he amps up the old-school rhythm-and-blues aspect of his music.

Vocally, Tritt's husky growl roars with as much gusto as ever. The Georgia resident proves repeatedly that he's just as suited to this material as to singing about honky-tonks.

When the songs measure up, as in the contemporary gospel ballad "Something Stronger Than Me" and in his cover of Hank Williams Jr.'s "The Pressure Is On," Tritt creates songs that equal his best country hits. He also uses the opportunity to get a little randier than country music's conservative gatekeepers would allow, as in the lascivious "Rub Off on Me."

But not every song deserves the sweat and soul Tritt pours into them. A voice this strong only brings out lyrical weaknesses, as in Diane Warren's predictable ballad, "(I Wanna) Feel Too Much."

For the most part, though, "The Storm" suggests Tritt can still bring the thunder. MICHAEL MCCALL (AP)

→ *Filene Center, Wolf Trap, 1645 Trap Rd., Vienna; Fri., 7:30 p.m., $22-$40; 703-255-1868.*

Today's Top Stops

FOR MORE TOP STOPS AND ENTERTAINMENT FEATURES, VISIT READEXPRESS.COM

UNFORGIVEN

1 Showdown

The days of summer are numbered, so take this opportunity to watch a solid Western flick on the big screen in the urban outdoors. Arlington's Clint Eastwood film festival features "Unforgiven" tonight, the tale of a retired gunslinger (Eastwood) who takes on one last job for money, and also stars Gene Hackman and Morgan Freeman.

→ *Courtyard at 18th & S. Bell Streets, Arlington; 8:30 p.m., free; 703-522-6628. (Crystal City)*

KILL ROCK STARS RECORDS

MIKA MIKO

2 Punk Rockettes

The all-female, L.A.-based quintet Mika Miko are punk rockers to the core, and they bring their manic intensity, sharp guitars, hyped-up vocals and tracks from their new album, "666 EP," to Velvet Lounge tonight. The show is all ages and opens with Japanther and Ingrid.

→ *Velvet Lounge, 915 U St. NW; 9 p.m., $8; 202-462-3213. (U St.-Cardozo)*

SEAN KEANE

3 Songs of the Irish

Sean Keane, a guitarist and singer from Ireland's County Galaway, plays a blend of folk, blues and traditional music on the Kennedy Center's Millennium Stage tonight.

→ *Millennium Stage, Kennedy Center, 2700 F St. NW; 6 p.m., free; 202-467-4600. (Foggy Bottom-GWU)*

WHAT'S HAPPENING?

Please send press releases and photos to expressevents@readexpress.com

Join Us!

Express and Lindy Promotions invite you to the...

express afterhours

Express 4th Anniversary Party!

... and to enter to win a trip for two on JetBlue Airways!

1. $2 Miller Lites!
2. Free appetizer buffet, starting at 5:30 pm! (while supplies last)
3. Free pool and shuffle board! (limited number of tables)
4. Fun giveaways from Express & Captain Morgan!
5. Special Video DJ entertainment.
6. No cover!
7. Raffle to win free roundtrip airfare for two from JetBlue Airways!

Wednesday, August 22, 5-9PM

Buffalo Billiards

1330 19th Street, NW, Washington, DC 20036
(South of Dupont Circle from the red line Metro entrance)
www.buffalobilliards.com • 202-331-7665

For more information, call 301-652-7712 or visit lindypromo.com.

lindy Promotions · jetBlue AIRWAYS · Miller Lite · Captain Morgan · express

readexpress.com

Raffle Rules: No purchase necessary. Must be 21 and a resident of Virginia, Maryland or Washington, D.C. to enter. One entry per person. Employees of Express, The Washington Post Company, Lindy Promotions, JetBlue Airways, Captain Morgan and Buffalo Billiards are not eligible. Must be present at 9 p.m. for a chance to win. Certain conditions and blackout dates may apply. Complete official raffle rules will be available on the entry form at the party.

Express Publications, LLC, Arlington, Virginia

XX455a

AMC — Experience the Difference

Advanced Ticketing at MovieWatcher.com

A.M.Cinema - All seats $4, $5, or $6, Digital 3D $7 or $8, before noon on Fri., Sat., Sun., & holidays - denoted by ( )
AMC Select - Special films for select tastes.

AMC HOFFMANN CENTER 22
Eisenhower Ave and Telegraph Road in Alexandria
703-998-4AMC

PRESENTED IN DIGITAL PROJECTION
UNDERDOG (PG) 12:10, 2:45, 5:05, 7:35, 9:55

THE INVASION (PG13) ✓ 1:30, 4:10, 7:05, 9:50
THE LAST LEGION (PG13) 2:35, 5:10, 8:00, 10:35
SUPERBAD (R) ✓ 1:20, 2:20, 4:20, 5:20, 7:20, 8:40, 10:20
RUSH HOUR 3 (PG13) 12:20, 1:00, 1:40, 3:00, 3:30, 4:00, 5:40, 6:20, 7:00, 8:20, 9:00, 9:40
STARDUST (PG13) 1:10, 4:30, 7:30, 10:25
DADDY DAY CAMP (with ChubbChubbs short) (PG) 1:20, 3:35
BRATZ (PG) 4:35, 10:15
THE BOURNE ULTIMATUM (PG13) 12:00, 2:00, 2:50, 4:50, 5:50, 6:40, 7:40, 8:50, 9:20, 10:25
THE BOURNE ULTIMATUM (PG13) [D] [CC] 6:40, 9:20
NO RESERVATIONS (PG) 5:40, 8:10
THE SIMPSONS MOVIE (PG13) 12:50, 2:10, 3:20, 4:40, 7:10, 9:30
THE SIMPSONS MOVIE (PG13) [D] [CC] 12:50, 3:20
HAIRSPRAY (PG) 12:40, 3:15, 6:05, 8:45
I NOW PRONOUNCE YOU CHUCK & LARRY (PG13) 12:30, 3:10, 6:10, 8:55
HARRY POTTER AND THE ORDER OF THE PHOENIX (PG13) 1:05, 4:15, 7:25, 10:30
TRANSFORMERS (PG13) 1:45, 5:05, 8:15
RATATOUILLE (G) 1:50, 7:20

AMC SELECT
BECOMING JANE (PG) 2:40, 5:30, 8:30
DEATH AT A FUNERAL (R) 2:30, 5:00, 7:50, 10:10
EL CANTANTE (R) 1:25, 4:25, 7:15, 10:00

AMC COURTHOUSE PLAZA 8
Courthouse and Birch Rd.
703-998-4AMC

THE LAST LEGION (PG13) 12:00, 2:20, 5:00, 7:20, 9:40
RUSH HOUR 3 (PG13) ✓ 12:30, 1:30, 2:50, 3:40, 5:10, 5:50, 7:30, 8:20, 9:50, 10:30
DADDY DAY CAMP (PG) 12:40, 3:10
THE BOURNE ULTIMATUM (PG13) 12:20, 1:20, 3:00, 4:10, 5:30, 7:00, 8:10, 9:30, 10:40
NO RESERVATIONS (PG) 5:15, 7:40, 10:00
THE SIMPSONS MOVIE (PG13) 12:10, 2:30, 4:50, 7:10, 9:20
RATATOUILLE (G) 12:05, 2:40, 5:20, 7:50, 10:20

LOEWS GEORGETOWN 14
3111 K Street, N.W.
202-342-6441

PRESENTED IN DIGITAL PROJECTION
RUSH HOUR 3 (PG13) 12:35, 2:50, 5:20, 7:40, 10:00

THE INVASION (PG13) ✓ 12:30, 2:50, 5:10, 7:35, 10:05
THE LAST LEGION (PG13) 2:20, 4:45, 7:25, 9:55
SUPERBAD (R) ✓ 1:30, 4:15, 7:00, 9:45
RUSH HOUR 3 (PG13) 1:35, 4:05, 6:30, 9:00
STARDUST (PG13) 1:00, 4:00, 6:55, 10:15
STARDUST (PG13) [CC] 1:00, 4:00, 6:55, 10:15
THE BOURNE ULTIMATUM (PG13) 1:20, 2:20, 4:00, 5:00, 6:45, 7:55, 9:30, 10:45
NO RESERVATIONS (PG) 5:35, 8:10, 10:40
THE SIMPSONS MOVIE (PG13) 12:15, 2:30, 4:50, 7:10, 9:20
HAIRSPRAY (PG) 1:50, 4:35, 10:20
I NOW PRONOUNCE YOU CHUCK & LARRY (PG13) 4:10, 7:05, 9:55
HARRY POTTER AND THE ORDER OF THE PHOENIX (PG13) 1:10
RATATOUILLE (G) 2:45

AMC SELECT
BECOMING JANE (PG) 2:35, 5:15, 8:00, 10:35
DEATH AT A FUNERAL (R) 12:15, 2:25, 4:55, 7:20, 10:25

LOEWS SHIRLINGTON 7
2772 South Randolph
703-671-0910 801

MY BEST FRIEND (PG13) 4:30
DAVID & LAYLA (R) 2:10, 7:30

AMC SELECT
BECOMING JANE (PG) 1:30, 4:10, 7:20
DEATH AT A FUNERAL (R) 2:20, 4:50, 7:40
ROCKET SCIENCE (R) 1:40, 4:20, 7:00
NO END IN SIGHT (NR–NOT RATED) 2:10, 4:30, 7:10
RESCUE DAWN (PG13) 1:50, 7:10
SICKO (PG13) 4:40
LA VIE EN ROSE (PG13) 2:00, 5:00, 8:00

LOEWS UPTOWN 1
3426 Connecticut Avenue N.W.
1-800-FANDANGO #713

HARRY POTTER AND THE ORDER OF THE PHOENIX (PG13) 2:00, 5:00, 8:00

AMC COLUMBIA MALL 14
10300 Patuxent Parkway
410-423-0520

THE INVASION (PG13) 2:25, 5:00, 7:40, 10:15
SUPERBAD (R) 2:20, 5:10, 8:00, 10:50
RUSH HOUR 3 (PG13) 1:00, 2:10, 3:35, 4:50, 6:05, 7:20, 8:35, 9:50, 11:05
STARDUST (PG13) 1:50, 4:40, 7:30, 10:20
DADDY DAY CAMP (PG) 2:00, 7:50
THE BOURNE ULTIMATUM (PG13) 1:30, 2:30, 4:20, 5:20, 7:10, 8:10, 10:00, 11:00
UNDERDOG (PG) 1:40, 4:10, 6:30, 8:45, 10:55
NO RESERVATIONS (PG) 4:25, 6:50, 9:25
THE SIMPSONS MOVIE (PG13) 1:20, 3:50, 6:10, 8:25, 10:40
THE SIMPSONS MOVIE (PG13) [D] [CC] 1:20, 3:50, 6:10, 8:25, 10:40
HAIRSPRAY (PG) 1:25, 4:15, 7:00, 9:40
I NOW PRONOUNCE YOU CHUCK & LARRY (PG13) 1:05, 3:45, 6:40, 9:20
HARRY POTTER AND THE ORDER OF THE PHOENIX (PG13) 3:15, 6:20, 9:30
TRANSFORMERS (PG13) 4:30, 10:05
RATATOUILLE (G) 1:45

AMC SPRINGFIELD MALL 10
Loisdale and Franconia Road
703-971-3991

THE INVASION (PG13) ✓ 5:00, 7:50
THE LAST LEGION (PG13) 5:10, 7:45
SUPERBAD (R) ✓ 1:30, 4:30, 7:30, 10:30
RUSH HOUR 3 (PG13) 12:30, 2:50, 5:10, 7:45, 10:10
STARDUST (PG13) 4:30, 7:30
DADDY DAY CAMP (PG) 4:45, 7:00
THE BOURNE ULTIMATUM (PG13) 1:45, 4:30, 7:15, 10:00
UNDERDOG (PG) 5:15, 7:40
THE SIMPSONS MOVIE (PG13) 1:00, 3:15, 5:30, 8:00, 10:15
HAIRSPRAY (PG) 4:20, 7:15

LOEWS RIO CINEMAS 18
9811 Washingtonian Boulevard
301-948-0906

PRESENTED IN DIGITAL PROJECTION
RUSH HOUR 3 (PG13) 2:40, 5:00, 7:30, 9:50

THE INVASION (PG13) ✓ 1:15, 3:40, 6:00, 8:20, 10:40
THE LAST LEGION (PG13) 1:40, 4:30, 7:10, 10:00
SUPERBAD (R) ✓ 1:10, 2:20, 4:05, 5:10, 7:00, 7:50, 9:50, 10:30
RUSH HOUR 3 (PG13) 1:00, 1:50, 3:20, 4:10, 5:45, 6:30, 8:15, 9:05, 10:35
STARDUST (PG13) 1:25, 4:20, 7:20, 10:20
DADDY DAY CAMP (PG) 1:05, 3:30
BRATZ (PG) 1:05, 3:45
THE BOURNE ULTIMATUM (PG13) 1:20, 2:10, 4:15, 4:50, 7:05, 7:40, 9:55, 10:30
THE BOURNE ULTIMATUM (PG13) [D] [CC] 2:10, 4:50, 7:40, 10:30
UNDERDOG (PG) 12:50, 3:10, 5:15
NO RESERVATIONS (PG) 5:50, 8:10, 10:25
THE SIMPSONS MOVIE (PG13) 2:00, 4:30, 6:50, 9:05
HAIRSPRAY (PG) 1:55, 4:40, 7:15, 9:55
I NOW PRONOUNCE YOU CHUCK & LARRY (PG13) 7:20, 10:10
HARRY POTTER AND THE ORDER OF THE PHOENIX (PG13) 6:40, 9:40
RATATOUILLE (G) 1:20, 3:55

AMC SELECT
BECOMING JANE (PG) 1:20, 4:05, 7:00, 9:45
DEATH AT A FUNERAL (R) 1:30, 3:50, 6:20, 9:00
EL CANTANTE (R) 6:50, 9:30

MAGIC JOHNSON CAPITAL CENTRE 12
800 Shopper's Way, Largo
301-324-4220

THE INVASION (PG13) 12:45, 3:15, 5:45, 8:10, 10:35
THE LAST LEGION (PG13) 12:35, 3:05, 5:25, 7:50, 10:15
SUPERBAD (R) 1:45, 4:30, 7:00, 9:55
RUSH HOUR 3 (PG13) 12:30, 1:15, 2:00, 3:00, 3:30, 4:35, 5:30, 6:05, 7:05, 8:00, 8:45, 9:45, 10:30
STARDUST (PG13) 12:25, 3:45, 6:45, 9:40
DADDY DAY CAMP (with ChubbChubbs short) (PG) 12:40, 2:55, 5:10, 7:40, 10:20
BRATZ (PG) 1:00, 3:45
THE BOURNE ULTIMATUM (PG13) 1:35, 4:25, 7:20, 10:05
THE SIMPSONS MOVIE (PG13) 12:35, 2:45, 5:00, 7:35, 9:50
TRANSFORMERS (PG13) 6:30, 10:00

AMC SELECT
TALK TO ME (R) 1:25, 4:10, 7:10, 10:10

AMC POTOMAC MILLS 18
2700 Potomac Mills Circle, Ste 886
703-998-4262

PRESENTED IN DIGITAL PROJECTION
RUSH HOUR 3 (PG13) 12:20, 2:50, 5:00, 7:30, 10:00

THE INVASION (PG13) ✓ 12:30, 2:55, 5:25, 7:50, 10:20
THE INVASION (PG13) [D] [CC] ✓ 12:30, 2:55, 5:25, 7:50, 10:20
THE LAST LEGION (PG13) 2:15, 4:45, 7:20, 9:55
SUPERBAD (R) ✓ 12:45, 1:35, 3:30, 4:25, 6:25, 7:15, 9:20, 10:05
RUSH HOUR 3 (PG13) 1:00, 2:00, 3:20, 4:20, 5:45, 6:45, 8:15, 9:15, 10:30
STARDUST (PG13) 1:40, 4:35, 7:35, 10:25
DADDY DAY CAMP (with ChubbChubbs short) (PG) 1:45, 4:05, 6:30
BRATZ (PG) 1:10, 4:00
THE BOURNE ULTIMATUM (PG13) 1:20, 4:10, 7:00, 7:55, 9:50, 10:30
HOT ROD (PG13) 9:00 PM
UNDERDOG (PG) 12:05, 2:20, 4:30, 6:50, 9:10
NO RESERVATIONS (PG) 12:10, 2:45, 5:15
THE SIMPSONS MOVIE (PG13) 12:15, 2:35, 4:50, 7:10, 9:25
HAIRSPRAY (PG) 1:55, 4:55, 7:40, 10:25
I NOW PRONOUNCE YOU CHUCK & LARRY (PG13) 7:45, 10:20
HARRY POTTER AND THE ORDER OF THE PHOENIX (PG13) 7:05, 10:10
TRANSFORMERS (PG13) 2:05, 5:15, 8:30
RATATOUILLE (G) 12:00, 2:40, 5:20

AMC SELECT
BECOMING JANE (PG) 1:15, 4:15, 7:25, 10:15

AMC TYSONS CORNER 16
7850 Tysons Corner Center
703-998-4262

PRESENTED IN DIGITAL PROJECTION
RUSH HOUR 3 (PG13) 11:15, 1:40, 4:15, 7:00, 9:25

THE INVASION (PG13) ✓ 12:55, 3:15, 5:40, 8:20, 10:55
THE LAST LEGION (PG13) 12:30, 3:00, 5:25, 8:05, 10:45
SUPERBAD (R) ✓ 11:10, 1:50, 4:40, 7:30, 10:15
RUSH HOUR 3 (PG13) 12:35, 3:05, 5:30, 8:00, 10:35
STARDUST (PG13) 1:25, 4:30, 7:40, 10:50
DADDY DAY CAMP (with ChubbChubbs short) (PG) 12:50, 3:10, 5:35
THE BOURNE ULTIMATUM (PG13) 11:00, 12:10, 1:35, 2:50, 4:20, 5:45, 7:10, 8:25, 10:00, 11:00
UNDERDOG (PG) 12:45, 2:55, 5:10, 7:15
NO RESERVATIONS (PG) 12:05, 2:40, 5:15, 7:55, 10:20
THE SIMPSONS MOVIE (PG13) 11:05, 1:15, 2:10, 3:25, 5:50, 7:05, 8:10, 10:40
THE SIMPSONS MOVIE (PG13) [D] [CC] 11:05, 1:15, 3:25, 5:50, 8:10, 10:40
HAIRSPRAY (PG) 11:20, 2:00, 4:45, 7:25, 10:05
I NOW PRONOUNCE YOU CHUCK & LARRY (PG13) 7:50, 10:30
HARRY POTTER AND THE ORDER OF THE PHOENIX (PG13) 1:10, 4:10, 7:20, 10:25
TRANSFORMERS (PG13) 9:30 PM
RATATOUILLE (G) 11:30, 4:25, 9:20

AMC SELECT
BECOMING JANE (PG) 11:00, 1:45, 4:35, 7:35, 10:45

AMC MAZZA GALLERIE
Jenifer and Wisconsin
202-537-9553

THE INVASION (PG13) ✓ 12:50, 3:10, 5:40, 8:00, 10:30
SUPERBAD (R) ✓ 2:20, 5:00, 7:40, 10:15
RUSH HOUR 3 (PG13) 12:30, 2:50, 5:10, 7:30, 9:50
THE BOURNE ULTIMATUM (PG13) 1:45, 4:30, 7:20, 10:05
NO RESERVATIONS (PG) 7:10, 9:45
THE SIMPSONS MOVIE (PG13) 1:00, 3:15, 5:30, 7:50, 10:20
HAIRSPRAY (PG) 1:15, 4:10, 7:00, 9:30
RATATOUILLE (G) 1:30, 4:20

LOEWS DUPONT 5
1350 19th St.
1-800-FANDANGO #711

THE BOURNE ULTIMATUM (PG13) 1:40, 4:40, 7:40
DAVID & LAYLA (R) 1:50, 4:50, 7:50
HARRY POTTER AND THE ORDER OF THE PHOENIX (PG13) 1:00, 4:00, 7:00
KNOCKED UP (R) 1:20, 4:20, 7:20

AMC SELECT
FALLING FOR GRACE (PG13) 1:10, 4:10, 7:10

LOEWS WHITE FLINT 5
North Bethesda
1-800-FANDANGO #741

RUSH HOUR 3 (PG13) 2:05, 4:15, 7:00, 9:30
THE BOURNE ULTIMATUM (PG13) 1:45, 4:30, 7:30, 9:50
THE SIMPSONS MOVIE (PG13) 1:50, 4:10, 7:10, 9:25
HAIRSPRAY (PG) 2:00, 4:45, 7:25, 10:00

AMC SELECT
BECOMING JANE (PG) 1:40, 4:25, 7:05, 9:45

Times for Monday, August 20, 2007

✓-SPECIAL ENGAGEMENT No passes or discount coupons [CC] - Closed Captioning · [D] - Descriptive Video Service

Adapt you.

"Personal Tech" can give you cool and useful tools.

Mondays.

express

X017e 3x4

LITERARY SHIFT: Now that she's the richest woman in Britain, J.K. Rowling is testing mysterious waters. The author has been spotted working on a detective novel in the same cafés in Edinburgh, Scotland, where she wrote early drafts of "Potter."

Minnie's Second Job

'Good Will Hunting's' leading lady shows off her musical skills

LAYERS | When actors try to make the jump into rock stardom, the results are usually artistic disasters. For examples, see Dogstar (Keanu Reeves), 30 Odd Foot of Grunts (Russell Crowe) and any song that's been "blessed" by Bruce Willis' harmonica. This ignominious list could be much longer, but Minnie Driver isn't one who belongs on it.

She was once a singer in the band Puff, Rocks and Brown, which signed with Island Records in the U.K. But the group never released a record, and Driver left music to pursue a career on the big screen. After a number of successes, including an Academy Award nomination for her role in "Good Will Hunting," Driver returned to music, garnering a surprising amount of positive reviews for her two solo albums.

Her latest release, "Seastories" (Zoe/Rounder) is an extension of her debut, "Everything I've Got in My Pocket." It's a country-folk-tinged album with strong, melodious vocals and layered guitars, along the lines of Cat Power or Neko Case. Driver described it as "commentaries on life and love."

"I had more experience and I think that it became a more expansive process," she said about the recording and writing of "Seastories." "We did it over a lot longer time, so I was more confident."

SHORE FIRE IMAGES

SINGER-SONGWRITER-ACTRESS: Driver is best-known for her work on-screen, but her second album, "Seastories," shows her strength as a musician.

It doesn't hurt that Driver had some expert assistance for "Seastories." Ryan Adams and his backing band, The Cardinals, are featured on four tracks and former indie queen Liz Phair provides guest vocals on one song.

While Driver's debut earned praise from Billboard and Paste magazines, "Seastories" has earned the singer-songwriter ink and airtime with Relix and NPR. Driver says she knows reviews have been positive. "I don't read reviews too much, but the couple my mom forced me to read were pretty amazing," she admitted.

Currently in the midst of an 11-date August tour, Driver has taken everything she knows about theatrical performance and translates it to a live concert setting. "It's really about my band. They're all my friends." KATHERINE SILKAITIS (EXPRESS)

➜ *Birchmere Music Hall, 3701 Mt. Vernon Ave., Alexandria; 7:30 p.m., $35; 703-573-7328.*

REGAL ENTERTAINMENT GROUP

GALLERY PLACE STADIUM 14
701 Seventh St NW 800-FANDANGO 1721#

THE LAST LEGION (PG-13) DIG (1210 240) 515 750 1025
THE INVASION (PG-13) DIG (1205 235) 510 745 1015
SUPERBAD (R) - ID REQ'D DIG (1200 1240) 310 400 620 720 920 1020
STARDUST (PG-13) DIG (1220) 345 725 1025
RUSH HOUR 3 (PG-13) DIG (1230 130 200) 330 430 515 630 730 815 930 1000 1035
OC & DA: BOURNE ULTIMATUM (PG-13) DIG (1225) 640
EL CANTANTE (R) - ID REQ'D DIG 350 1010
THE BOURNE ULTIMATUM (PG-13) DIG (120) 320 420 740 940 1020
THE SIMPSONS MOVIE (PG-13) DIG (1215 230) 450 710 945
HAIRSPRAY (PG) DIG (140) 435 735 1030
TALK TO ME (R) - ID REQ'D DIG (115) 410 705 950
HARRY POTTER & THE ORDER OF THE PHOENIX (PG-13) DIG (1235) 650

BALLSTON COMMON STADIUM 12
Glebe Rd, Arlington 800-FANDANGO 377#

THE INVASION (PG-13) DIG (300 530) 800 1030
DEATH AT A FUNERAL (R) - ID REQ'D DIG (220 450) 720 945
SUPERBAD (R) - ID REQ'D DIG (130 210 420 500) 710 750 1000 1040
STARDUST (PG-13) DIG (1255 400) 705 1005
BECOMING JANE (PG) DIG (150 440) 730 1020
EL CANTANTE (R) - ID REQ'D DIG (230 520) 810
HOT ROD (PG-13) DIG (100) PM
UNDERDOG (PG) DIG (240 455) 715
SUNSHINE (R) - ID REQ'D DIG (405) 955
HAIRSPRAY (PG) DIG (1250 345) 640 935
I NOW PRONOUNCE YOU CHUCK & LARRY (PG-13) DIG 930 PM
HARRY POTTER & THE ORDER OF THE PHOENIX (PG-13) DIG (120 430) 740
TRANSFORMERS (PG-13) DIG (330) 650 1010
OC: I NOW PRONOUNCE YOU CHUCK & LARRY (PG-13) DIG (110) 700

BOWIE STADIUM 14
15200 Major Lansdale Blvd 800-FANDANGO 454#

THE LAST LEGION (PG-13) DIG (230 500) 730 1015
THE INVASION (PG-13) DIG (215 445) 715 945
SUPERBAD (R) - ID REQ'D DIG (200 445) 745 1030
STARDUST (PG-13) DIG (130 430) 745 1045
RUSH HOUR 3 (PG-13) DIG (1215 115 230 345 450 515) 630 700 730 845 930 1000 1055
DADDY DAY CAMP AND CHUBB CHUBBS SAVES XMAS (PG) DIG (1200 215)
BECOMING JANE (PG) DIG (1230 315 545) 830 1055
UNDERDOG (PG) DIG (415) 630 830 1030
THE BOURNE ULTIMATUM (PG-13) DIG (1200 245 430 530) 715 815 1000 1050
THE SIMPSONS MOVIE (PG-13) DIG (1230 300 530) 800 1015
HAIRSPRAY (PG) DIG (245 515) 815 1045
TALK TO ME (R) - ID REQ'D DIG (230 545) 800 1040
HARRY POTTER & THE ORDER OF THE PHOENIX (PG-13) DIG (145) PM
RATATOUILLE (G) DIG (130) PM

BETHESDA 10
7272 Wisconsin Avenue 800-FANDANGO 569#

THE LAST LEGION (PG-13) DIG (1145 210 445) 715 940
THE INVASION (PG-13) DIG (1210 240 510) 800 1020
SUPERBAD (R) - ID REQ'D DIG (1130 215 500) 745 1030
STARDUST (PG-13) DIG (100 415) 730 1015
RUSH HOUR 3 (PG-13) DIG (1230 240 450) 700 910
DADDY DAY CAMP (PG) DIG (1200 230 445)
UNDERDOG (PG) DIG (1200 210 430) 700
THE BOURNE ULTIMATUM (PG-13) DIG (1145 230 515) 715 800 1000 1030
THE SIMPSONS MOVIE (PG-13) DIG (1200 220 500) 730 1000
HAIRSPRAY (PG) DIG (1130 215 500) 745 1025
HARRY POTTER & THE ORDER OF THE PHOENIX (PG-13) DIG 910 PM

POTOMAC YARD STADIUM 16
3575 Jefferson Davis Hwy 800-FANDANGO 690#

SUPERBAD (R) - ID REQ'D DIG (1100 120 150 410 440) 700 740 950 1030
THE INVASION (PG-13) DIG (1210 250 520) 750 1020
THE LAST LEGION (PG-13) DIG (1155 235 515) 755 1040
RUSH HOUR 3- DIGITAL PROJECTION (PG-13) DIG (1220 240 500) 740 1005
RUSH HOUR 3 (PG-13) DIG (1140 1250 200 310 420 530) 650 810 915 1035
STARDUST (PG-13) DIG (1235 345) 655 1000
OC & DA: BOURNE ULTIMATUM (PG-13) DIG (100) 640
THE BOURNE ULTIMATUM (PG-13) DIG (140 350 430) 720 930 1010
THE SIMPSONS MOVIE (PG-13) DIG (1125 145 405) 625 845
HARRY POTTER & THE ORDER OF THE PHOENIX (PG-13) DIG (1200 315) 630 945
DADDY DAY CAMP (PG) DIG (130 355)
EL CANTANTE (R) - ID REQ'D DIG 620 910
UNDERDOG (PG) DIG (415) 635 850
HAIRSPRAY (PG) DIG (1230 320) 615 905
TALK TO ME (R) - ID REQ'D DIG (1120 210 505) 800
RATATOUILLE (G) DIG (125) PM

COUNTRYSIDE STADIUM 20
45980 Regal Plaza 800-FANDANGO 394#

THE LAST LEGION (PG-13) DIG (110 400) 710 1000
THE INVASION (PG-13) DIG (1140 210 515) 750 1025
SUPERBAD (R) - ID REQ'D DIG (1120 120 220 420 520) 720 820 1020
RUSH HOUR 3- DIGITAL PROJECTION (PG-13) DIG (1150 240 510) 740 1010
STARDUST (PG-13) DIG (1240 345) 700 1015
RUSH HOUR 3 (PG-13) DIG (1100 1250 140 340 410) 610 640 840 910
DADDY DAY CAMP AND CHUBB CHUBBS SAVES XMAS (PG) DIG (100 350)
ARCTIC TALE (G) DIG (1115 145 415)
BECOMING JANE (PG) DIG (1120 200 440) 745 1035
OC & DA: BOURNE ULTIMATUM (PG-13) DIG (100) 730
EL CANTANTE (R) - ID REQ'D DIG 655 955
UNDERDOG (PG) DIG (1145 215 450) 715 945
THE BOURNE ULTIMATUM (PG-13) DIG (1130 230 430 530) 830 1030
NO RESERVATIONS (PG) DIG (1105 150 500) 800 1030
THE SIMPSONS MOVIE (PG-13) DIG (1230 315 545) 810 1035
HAIRSPRAY (PG) DIG (1210 320) 635 925
I NOW PRONOUNCE YOU CHUCK & LARRY (PG-13) DIG 650 930
HARRY POTTER & THE ORDER OF THE PHOENIX (PG-13) DIG (1110 300) 615 940
TRANSFORMERS (PG-13) DIG (1200 310) 630 950
RATATOUILLE (G) DIG (1245 330) 645 920

ROCKVILLE CENTER STADIUM 13
Rockville Town Center 800-FANDANGO 248#

SUPERBAD (R) - ID REQ'D DIG (1145 1215 220 250 500 530) 745 815 1030
THE LAST LEGION (PG-13) DIG (1200 230 500) 800 1030
THE INVASION (PG-13) DIG (1200 220 440) 730 1000
RUSH HOUR 3 (PG-13) DIG (1215 245 515) 830
RUSH HOUR 3- DIGITAL PROJECTION (PG-13) DIG (1245 300 515) 800 1020
THE BOURNE ULTIMATUM (PG-13) DIG (130 430) 700 730 945 1020
STARDUST (PG-13) DIG (115 415) 715 1010
DADDY DAY CAMP (PG) DIG (1145 200 430)
BECOMING JANE (PG) (115 400) 715 1010
THE SIMPSONS MOVIE (PG-13) DIG (1225 235 445) 745 1000
UNDERDOG (PG) DIG (1150 200 415) 700
HAIRSPRAY (PG) DIG (100 345) 645 930
HARRY POTTER & THE ORDER OF THE PHOENIX (PG-13) DIG 915 PM

FAIRFAX TOWNE CENTER 10
4110 W Ox Road 800-FANDANGO 670#

THE INVASION (PG-13) DIG (1150 100 230 400 500) 725 750 955 1030
RUSH HOUR 3 (PG-13) DIG (1130 1230 150 250 410 510) 645 745 915 1015
RUSH HOUR 3- DIGITAL PROJECTION (PG-13) DIG (1200 220 440) 715 945
STARDUST (PG-13) DIG (1250 420) 720 1020
BECOMING JANE (PG) DIG (1220 340) 740 1025
EL CANTANTE (R) - ID REQ'D DIG (1210 330) 700 950
HARRY POTTER & THE ORDER OF THE PHOENIX (PG-13) (1240 350) 710 1010
RATATOUILLE (G) (1135 210 450) 730 1005

Free Family Film Festival Tue & Wed 10AM

GERMANTOWN STADIUM 14
20000 Century Blvd 800-FANDANGO 455#

SUPERBAD (R) - ID REQ'D DIG (130 215 430 515) 730 815 1015 1050
THE INVASION (PG-13) DIG (115 445) 745 1030
BECOMING JANE (PG) DIG (1245 400) 700 1000
THE LAST LEGION (PG-13) DIG (115 450) 745 1030
RUSH HOUR 3 (PG-13) DIG (1200 100 215 400 445) 715 800 945 1045
STARDUST (PG-13) DIG (1240 345) 645 950
DADDY DAY CAMP (PG) DIG (1215 245 515)
THE BOURNE ULTIMATUM (PG-13) DIG (415) 815 1015 1050
OC & DA: BOURNE ULTIMATUM (PG-13) DIG (110) 715
UNDERDOG (PG) DIG (410) 700 940
THE SIMPSONS MOVIE (PG-13) DIG (1230 245 500) 730 945
HAIRSPRAY (PG) DIG (130 450) 740 1020
HARRY POTTER & THE ORDER OF THE PHOENIX (PG-13) DIG (1215 330) 645
TRANSFORMERS (PG-13) DIG 1000 PM
RATATOUILLE (G) DIG (1245) PM

UA SNOWDEN SQ STADIUM 14
9161 Commerce Ctr Dr 800-FANDANGO 570#

THE LAST LEGION (PG-13) DIG (100 400) 730 1020
THE INVASION (PG-13) DIG (100 415) 730 1015
DEATH AT A FUNERAL (R) - ID REQ'D DIG (215 445) 800 1025
SUPERBAD (R) - ID REQ'D DIG (130 430) 745 1030
STARDUST (PG-13) DIG (1230 345) 700 1000
RUSH HOUR 3 (PG-13) DIG (115 215 400 500) 645 745 930 1030
DADDY DAY CAMP (PG) DIG (115 415)
BECOMING JANE (PG) DIG (1245 330) 645 945
OC & DA: BOURNE ULTIMATUM (PG-13) DIG (1245) 700
UNDERDOG (PG) DIG (200 445) 715
THE BOURNE ULTIMATUM (PG-13) DIG (330 430) 800 945 1040
THE SIMPSONS MOVIE (PG-13) DIG (200 500) 815 1035
HAIRSPRAY (PG) DIG (1230 345) 715 1015
I NOW PRONOUNCE YOU CHUCK & LARRY (PG-13) DIG 1000 PM
HARRY POTTER & THE ORDER OF THE PHOENIX (PG-13) DIG 630 930
RATATOUILLE (G) DIG (145) PM

MANASSAS STADIUM 14
11380 Bulloch Drive 800-FANDANGO 490#

THE LAST LEGION (PG-13) DIG (1155 230 455) 735 1000
THE INVASION (PG-13) DIG (1130 210 440) 745 1015
SUPERBAD (R) - ID REQ'D DIG (1205 1240 315 340) 640 720 920 1005
RUSH HOUR 3- DIGITAL PROJECTION (PG-13) DIG (1150 225 445) 740 955
STARDUST (PG-13) DIG (1230 345) 650 950
RUSH HOUR 3 (PG-13) DIG (205 435) 705 925
DADDY DAY CAMP AND CHUBB CHUBBS SAVES XMAS (PG) DIG (1135 200 415)
BECOMING JANE (PG) DIG (1210 320) 725 1010
UNDERDOG (PG) DIG (350) 715 930
THE BOURNE ULTIMATUM (PG-13) DIG (1255 410) 700 945
NO RESERVATIONS (PG) DIG 940 PM
THE SIMPSONS MOVIE (PG-13) DIG (1220 235 500) 755 1020
HAIRSPRAY (PG) DIG (1225 335) 655 935
I NOW PRONOUNCE YOU CHUCK & LARRY (PG-13) DIG (1125) AM
HARRY POTTER & THE ORDER OF THE PHOENIX (PG-13) DIG (1145 305) 635
TRANSFORMERS (PG-13) DIG 630 940
RATATOUILLE (G) DIG (1250) PM

Times For 8/20/07 Daily Bargain Matinees In ( ) OC= Open Captioned DA= Descriptive Audio Available * Pass / Discount Ticket Restrictions Apply ©2007

Moments Of War Zone Zen

'The Daily Show' airs dispatches from the front lines this week

MAKING LIGHT | "The Daily Show with Jon Stewart," whose phony news coverage has long included phony "remotes" from war-torn Iraq, will be reporting from Iraq for real this week.

The Comedy Central series will air "Operation Silent Thunder: 'The Daily Show' in Iraq," several onsite dispatches filed by Senior War Correspondent Rob Riggle.

Riggle will provide what the network calls "in-depth coverage and insights from the front lines." Scheduled to be back in New York, he begins his reports as soon as Monday. ("The Daily Show" airs Monday through Thursday at 11 p.m.)

AP

"The Daily Show's" Senior War Correspondent Rob Riggle reports from Iraq.

While in Iraq, Riggle performed for U.S. troops with fellow comedians Horatio Sanz, Rob Huebel and Paul Scheer as part of an entertainment tour titled "Operation Feel the Heat."

Besides "The Daily Show," Riggle's credits include "Saturday Night Live," "The Office" and "Arrested Development." A major in the U.S. Marine Corps Reserve, he served in Liberia, Kosovo and Afghanistan. FRAZIER MOORE (AP)

Television

PUBLICLY PERSONAL: HBO's new drama series "Tell Me You Love Me" debuts Sept. 10. The show, which will star Jane Alexander, tracks three couples who all see the same couples therapist. Sounds perfect for the nosy among us.

Top-Notch Talk

British guys chatter about cars on BBC America's new series

VROOM | The British series "Top Gear" (8 p.m., BBC America) defies easy description and categorization. It's a talk show about cars with a studio audience, but much of the show takes place out on the road, or in the shop or at a driving range where celebrities past and present, major and minor are asked to compete in lap races using economy cars.

Witty and brutally opinionated, hosts Jeremy Clarkson, Richard Hammond and James May offer both praise and derision to cars under their scrutiny. This alone is a refreshing break from programs on which corporate sponsorship and product placement set the pace. When one driver takes an economy convertible out for a spin, he's too embarrassed to be seen, so he tests the car with a paper bag over his head.

The boys have fun tearing into a minivan and turning it into a convertible. Clarkson takes the wheels of an insanely overpowered Swedish car, the Koenigsegg CCX. He reports that a driver in the same model once received a speeding ticket in Texas for going 240 miles per hour! KEVIN MCDONOUGH (UNITED FEATURE SYNDICATE)

BBC AMERICA

BOYS WILL BE BOYS: Men play with machines on the show "Top Gear."

ON TV TONIGHT

BABIES AND BIZ
This morning marks the simulcast debut of **YO GABBA GABBA** (10:30 a.m., Nickelodeon and Noggin). Aimed at preschoolers, this program will feature hip-hop performer Biz Markie.

SERIOUS DRAMA
Frances Sternhagen and Barry Corbin guest-star on **THE CLOSER** (9 p.m., TNT).

ADVENTURES IN GUSTATION
NO RESERVATIONS (10 p.m., Travel) sails to French Polynesia.

NOT THE BULL STATUE!!!
The case of a kidnapped bull statue on **SAVING GRACE** (10 p.m., TNT).

FOR A MEDIOCRE SCARE
A van breaks down in the 1974 low-budget shocker **THE TEXAS CHAINSAW MASSACRE** (10 p.m., Fuse).

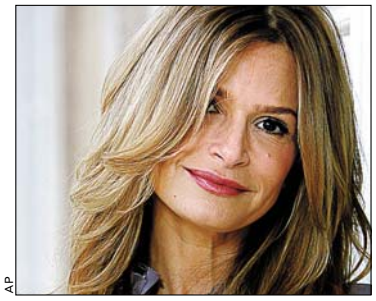

AP

CRITICAL BUZZ: Kyra Sedgwick has been praised for "The Closer."

GOOD LUCK, T.T.
Tommy Thompson is scheduled on **THE DAILY SHOW WITH JON STEWART** (11 p.m., Comedy Central). KEVIN MCDONOUGH (UNITED FEATURE SYNDICATE)

8.20.07		6:00 PM	6:30	7:00	7:30	8:00	8:30	9:00	9:30	10:00	10:30	11:00	11:30
LOCAL CHANNELS	WRC 4	News (N) CC		NBC Nightly News	Access Hollywood	Thank God You're Here CC		Heroes "Homecoming" CC		Dateline NBC "Dead Men Talking" (N)		News (N) CC	Tonight Show
	WTTG 5	Seinfeld CC	The Simpsons	The Simpsons	Seinfeld CC	TV's Funniest Moments (PA) CC				News (N)		News (N)	Every-Raymond
	WJLA 7	News (N) CC	ABC Wld News	Wheel of Fortune	Jeopardy! CC	Tim Brant's College Football Preview		Fat March (N) CC		Supernanny "Walker Family" CC		News (N) CC	(:35) Nightline (N)
	WUSA 9	News (N) CC	Evening News	News	Entertainment	How I Met	Old Christine	Two/Half Men	Engagement	CSI: Miami "Rush" CC		News (N) CC	Late Show
	WDCA 20	Judge Judy CC	Judge Joe Brown	Scrubs CC	Scrubs CC	IFL Battleground IFL All-Star Grand Prix. (N) CC				Still Standing	Still Standing	Malcolm-Mid.	Malcolm-Mid.
	WMPT 22	The NewsHour With Jim Lehrer (N)		Business Rpt.	Direct Connection	Antiques Roadshow CC		History Detectives (N) CC		Kingston Trio: Wherever We		PBS Previews	Direct Connection
	WETA 26	BBC World News	Business Rpt.	The NewsHour With Jim Lehrer (N)		Antiques Roadshow CC		History Detectives CC		Ready to Play		Charlie Rose (N) CC	
	WHUT 32	Moneytrack	Tavis Smiley Pras.	BBC World News	Moneywise	★★★ "Winged Migration" (2001, Documentary) Narrated by Jacques Perrin.				BBC World News	Tavis Smiley Pras.	Charlie Rose (N) CC	
	WDCW 50	My Wife and Kids	My Wife and Kids	Friends CC	Friends CC	Hates Chris	All of Us CC	Girlfriends CC	The Game CC	Will & Grace	Will & Grace	Sex and the City	Sex and the City
BASIC CABLE	A&E	Cold Case Files CC		CSI: Miami "From the Grave" CC		CSI: Miami "Blood in the Water"		The Sopranos CC		(:10) The Sopranos "Calling All Cars" CC			Gene Simmons
	Animal	The Crocodile Hunter Diaries CC		The Most Extreme	Fooled by Nature	Meerkat Manor	Meerkat Manor	Animal Precinct "Dangerous Dog"		Animal Precinct "Rescuing Rusty"		The Most Extreme	Fooled by Nature
	BET	106 & Park: BET's Top 10 Live Samuel L. Jackson. (N)			Hell Date (N)	Hell Date CC	Baldwin Hills	Run's House	S.O.B.: Socially	Comicview CC		Take the Cake (Live) CC	
	Bravo	Kathy Griffin: My Life on the D-List		Kathy Griffin: My Life on the D-List		Kathy Griffin: My Life on the D-List		Kathy Griffin: My Life on the D-List		Last Comic Standing CC		The Singing Bee	The Singing Bee
	Comedy	(5:00) ★ "The Shrink Is In" (2000)		Scrubs CC	Scrubs CC	Daily Show	Colbert Report	Mind of Mencia	South Park CC	Scrubs CC	Scrubs "My Bad"	Daily Show	Colbert Report
	Court	World's Wildest Police Videos CC		Cops CC	Cops CC	Beach Patrol	Beach Patrol	Party Police: Wild on the Water 2		Bait Car (N)	Bait Car (N)	The Investigators	
	Discovery	Cash Cab CC	Cash Cab CC	Survivorman		MythBusters Three gun myths. CC		MythBusters "Buster Special" CC		MythBusters "Exploding Lighter"		MythBusters Helium-filled footballs.	
	DISCH	Code Blue "Long Way Home" CC		Impact: Stories of Survival CC		The Man Who Slept For 19 Years		Medical Incredible CC		Mystery Diagnosis CC		The Man Who Slept For 19 Years	
	Disney	Life With Derek	Life With Derek	Hannah Montana	Zack & Cody	★★ "Spy Kids 3: Game Over" (2003) Antonio Banderas.			That's So Raven	That's So Raven	Life With Derek	Zack & Cody	Hannah Montana
	E!	Wild Cop Show	The Soup	E! News (N)	The Daily 10 (N)	Chelsea Lately	Girl Next Door	Dr. 90210 Operation on brother.		Dr. 90210 Risky teenagers. (N)		E! News	Chelsea Lately (N)
	FX	(4:30) ★★★ "The Green Mile" (1999, Drama) Tom Hanks, David Morse.				★★ "I, Robot" (2004) Will Smith, Bridget Moynahan. A homicide detective tracks a dangerous robot in 2035.						That '70s Show	That '70s Show
	HGTV	Look What I Did!	Offbeat America	If Walls Could	House Hunters	Designed to Sell	Buy Me (N)	Color Splash	Hidden Potential	House Hunters	Open House	Design Star "I Do: Vegas Style"	
	Family	8 Simple Rules	8 Simple Rules	Grounded for Life	Grounded for Life	Kyle XY "Hands on a Hybrid" (N)		Greek "Multiple Choice" (N) CC		Slacker Cats (N)	Slacker Cats	The 700 Club CC	
	History	Shootout! High-stakes bank robbery.		Modern Marvels: The M-16 CC		Modern Marvels: Truck Stops CC		The 9/11 Conspiracies: Fact or Fiction (N) CC				Lost Worlds CC	
	Lifetime	Reba "Go Far"	Reba CC	Still Standing	Still Standing	Army Wives "Rules of Engagement"		"Love Notes" (2007, Drama) Laura Leighton, Antonio Cupo. Premiere. CC				Will & Grace	Will & Grace
	MTV	Aly & AJ's Super Sweet Playlist		Aly & AJ's Super Sweet Playlist		Super Sweet	Super Sweet	Super Sweet	The Hills	The Hills (N)	Hills Aftershow	Engaged	Newport Harb.
	NICK	Zoey 101 CC	Ned's School	Fairly OddParents	Jimmy Neutron	Drake & Josh	SpongeBob	Home Videos	Fresh Prince	Fresh Prince	Fresh Prince	Fresh Prince	Fresh Prince
	SCIFI	Stargate SG-1 "Beast of Burden"		Star Trek: Enterprise CC		Star Trek: Enterprise "Marauders"		Star Trek: Enterprise "The Seventh"		Star Trek: Enterprise CC		Noein (N) CC	Tokko (N) CC
	SPIKE	CSI: Crime Scene Investigation CC		CSI: Crime Scene Investigation CC		CSI: Crime Scene Investigation CC		★★★★ "GoodFellas" (1990) Robert De Niro, Ray Liotta. An Irish-Italian hood joins the 1950s New York Mafia.					
	TBS	Seinfeld CC	Seinfeld CC	Every-Raymond	Every-Raymond	Friends CC	Friends CC	Friends CC	Friends CC	My Boys (N)	Sex and the City	Sex and the City	Seinfeld CC
	TLC	Property Ladder Newlyweds' first flip.		Tuckerville		The Smallest People in the World		Kids by the Dozen "The Jeub Family"		Big Medicine "Large and in Charge"		The Smallest People in the World	
	TNT	Law & Order "Stalker" CC (DVS)		Law & Order "Born Again"		Law & Order "Gov Love"		The Closer "Culture Shock" (N) CC		Saving Grace (N) CC		Cold Case "Best Friends" CC	
	USA	Law & Order: Criminal Intent CC		Law & Order: Criminal Intent CC		Law & Order: Special Victims Unit		WWE Monday Night Raw (S Live) CC				(:05) Burn Notice "Wanted Man"	
	VHI	Hogan Knows	Scott Baio, 45	Scott Baio, 45	Scott Baio, 45	Rock of Love With Bret Michaels		The Pick Up Artist (N)		Mission: Band	The Rock Life (N)	Hogan Knows	Scott Baio, 45
SPAN.	TELEM	Daniela	Noti-Telemndo	Dame Chocolate		Madre Luna		La Esclava Isaura		Amor Mío		Noti-Telemndo	12 Corazones
	UNIV	Que Locura	Noticiero Univ	Yo Amo a Juan Querendón		Amar sin Límites		Destilando Amor		Cristina Cruz y su nuevo grupo.		Primer Impacto	Noticiero Univ.
SPORTS	ESPN	SportsCenter (Live) CC		Monday Night Countdown CC		NFL Preseason Football Chicago Bears at Indianapolis Colts. From the RCA Dome in Indianapolis. (Live) CC						SportsCenter (Live) CC	
	ESPN2	Little League Baseball: World Series				Little League Baseball World Series -- Chinese Taipei vs. Mexico. CC				MLB Baseball Teams to Be Announced. (Subject to Blackout) (Live) CC			
	CSN	Washington	SportsNite CC	Train Camp	Terrapins Rising	Terrapins Rising	Washington Post Live			SportsNite CC	Train Camp	Best Damn PRIDE Fighting -- Part 5	
NEWS	CNN	Lou Dobbs Tonight CC		The Situation Room		God, Sex & Greed		Larry King Live Christine Amanpour.		Anderson Cooper 360 CC			
	FNC	Special Report (Live) CC		The Fox Report With Shepard Smith		The O'Reilly Factor (Live) CC		Hannity & Colmes (Live) CC		On the Record-Van Susteren		The O'Reilly Factor	
	MSNBC	Tucker		Hardball CC		Countdown With Keith Olbermann		MSNBC News Live		MSNBC Reports Flagler Beach, Fla.		MSNBC Inv: Crimes Caught on Tape	
MOVIES	AMC	(5:30) ★★★ "City of Angels" (1998, Romance) Nicolas Cage. 'PG-13'				★★★ "Gentlemen Prefer Blondes" (1953) Jane Russell. 'NR' CC				★★★ "The Seven Year Itch" (1955, Comedy) Marilyn Monroe. 'NR'			
	TCM	(:15) ★★★★ "His Girl Friday" (1940, Comedy) Cary Grant. 'NR' CC				★★★ "My Sister Eileen" (1942, Comedy) Rosalind Russell. Premiere. 'NR'				★★★ "Auntie Mame" (1958, Comedy) Rosalind Russell, Coral Browne. 'NR'			
	HBO	(5:45) ★★ "Message in a Bottle" (1999) Kevin Costner. 'PG-13' CC				Entourage CC	Flt.-Conchords	Big Love "Take Me as I Am" CC		Bill Maher: The Decider Boston.		Big Love "Take Me as I Am" CC	
	MAX	(:05) ★★ "Roll Bounce" (2005, Comedy-Drama) Bow Wow. 'PG-13' CC				★★★★ "Pan's Labyrinth" (2006, Fantasy) Sergi López. 'R' CC				★★ "Tommy Boy" (1995) Chris Farley. 'PG-13' CC			Best Sex Evr 5
	SHOW	(4:45) The Zodiac	★★★ "Fargo" (1996) Frances McDormand. 'R' CC			(:15) ★★★ "Sherrybaby" (2006, Drama) Maggie Gyllenhaal. iTV Premiere. 'R'				Weeds (iTV) (N)	Californication	Weeds (iTV)	Californication
	TMC	(5:55) ★★★ "Running Scared" (1986) Gregory Hines. 'R'			(:45) ★★ "Apt Pupil" (1998, Drama) Ian McKellen, Brad Renfro. 'R' CC				(:45) ★★ "Dirty Work" (2006, Suspense) Lance Reddick. 'NR' CC				Slaughter Rule
	STARZ!	(5:20) ★★ "Lost in Space" (1998) William Hurt. 'PG-13'			(:35) ★★ "The Wild" (2006) Voices of Kiefer Sutherland.			★★ "Underworld: Evolution" (2006, Horror) Kate Beckinsale. 'R' CC				(10:50) ★★★ "The Sixth Sense"	
	ENCORE	(5:45) ★ "Batman & Robin" (1997) Arnold Schwarzenegger. 'PG-13' CC				★★ "Sky High" (2005) Michael Angarano. 'PG' CC			(:45) ★★★ "Sleepless in Seattle" (1993) Tom Hanks. 'PG' CC				(:35) The Cave

Classifieds

JOBS

Activism

Save the Bay! Learn the basics of political organizing and fundraising while working with the Chesapeake Bay Foundation. Passion for the environment and good communications skills a must. Hours M-F 1:30-10:00p.m. 400-510/wk + bonus. Call Citizens Campaigns at 202-895-0420 ext 113.

ADM ASSISTANT — National headquarters of non-profit youth organization in downtown Washington, DC. Proficient in Microsoft Office Professional especially Access, Outlook, & Word. Office experience; Internet and excellent English skills required. Send resume with salary history to **Lothrop1895@aol.com**

ADMIN/CLERICAL
Earn $50K + per year.
Call 800-320-9353 x2427

ADMIN
Full-time positions for Audiotape Court Reporters available immediately. Exper. pref'd. but training avail. for qualified applicants. REQ: BA/BS, excel. English & commun. skills. Knowledge of the legal field a plus. Top rates & excel. benes. pkg. Call Ms. Robinson, 202-628-4888

Admin/OPS Asst

Full time clerical assistance person needed to work in fast-paced office. Detail oriented, extremely accurate and ability to multi-task. Knowledge of Filemaker & MS office (Word, Excel, Access, etc.). Competitive salary and benefits. EOE. Fax resume at 301 881 0127 or e-mail at jobs@adc-corp.com

ADMINISTRATIVE ASSISTANT

Fast-paced immigration law firm in downtown WDC. Must speak/write Spanish and possess two yrs. exp., preferably with law firm, and excellent telephone and interpersonal skills. Competitive salary and benefits. E-mail resume to ngrygiel@paulhaarlaw.com.

Administrator

Human Resources Administrator

The Washington Post is seeking an experienced professional for our busy HR Department. You must have excellent verbal/written communication skills, strong service orientation, and an ability to work with a diverse employee population. The primary responsibilities of this position include supporting the recruiting process & serving as the first point of contact for a variety of HR inquires. Strong computer skills with experience in MS Word, Excel, & PowerPoint are strongly preferred. For detailed info please visit www.washpost.com. Qualified candidates should send a cover letter, resume & salary requirements to:

The Washington Post

HR/Employ/C
1150 15th Street, N.W.
Washington, D. C. 20071
(202) 912-3677 (fax)
TalentSearch@washpost.com

Auto Sales

Experienced professionals for new and used cars. 25% commission, paid weekly, sales bonuses paid monthly. Contact Sales Manager at Volkswagen Springfield, 703-451-2380.

AUTOBODY TECH—Exp, call 703-437-7755 or fax resume to 703-437-9499

Automotive Parts

Full-time. Tysons Corner dlr. Stock clerk — experience preferred. Full benefits. Please call Rick H., 703-287-4115.

Automotive

VA State & Emission Inspector /Used Car Tech

Good benefits. Good hours Mon-Fri. Stohlman Automotive of Tysons. Call Larry Greer, M-F, 8-4, at 703-893-2990.

Automotive

Volkswagen Springfield, we are getting busy. Immediate need for exp'd Service Advisors, Parts Advisors, Techs, Techs Helpers & Sales Consultants for new & used cars. Please contract Luis Pena at 703-470-5866 or fax resume to 703-451-3879

Bakery

Executive Chef/Pastry Chef/ Master Baker

Needed immediately in Sterling, VA for wholesale bakery. Must be familiar on all aspects of European automated bakery lines. Min 10 yrs exper. Email resume to **debbie@federalbakers.us**

BARBER—Needed FT or PT. Call 202-319-7086

Beauty

Busy European Day Spa in NW DC seeking an exper. licensed Aesthetician/Massage Therapist. Call 202-364-6772.

BEAUTY HAIRSTYLIST—needed for Mystic Salon. Great location in front of Howard Univ. Must have license. Call Ghennet at 202-290-2916 or 202-271-8000

Bookkeeper
For small co. **12AM-3AM**
301-423-9348. Fx 301-498-0838.

Child Care
INFANT/TODDLER CHILD CARE POSITIONS
Immed. openings, Upper NorthW DC. Experienced or CDA preferred. Fax resume to 202-829-2429.

CHILD CARE TEACHER

Takoma Park area. Experience required.
Call 301-589-0613

Construction

Carpenter, Commercial Window Installer. Exp. a plus. Call 412-551-5326.

CONSTRUCTION CRANE OPERATOR
NoVA company seeking exp'd Crane Operators. 20-100 tons positions avail. Special incentive package. CDL req'd. **Call 703-475-1097; 703-409-2448.**

Construction

SPRINKLER FITTERS

Excellent pay with benefits. Earn while you learn. **Min 1 yr exp.** Call Local Union 669 at 301-497-0498

Controls

Controls Technician

The National Gallery of Art seeks to hire a controls technician with experience in direct digital pneumatic, electric, and electronic controls and electric and pneumatic actuators. The individual shall have proficiency in reading and interpreting mechanical, electrical, and control prints, an interest in computer programming, and the ability to design and engineer control circuits and sequences using direct digital control software and interface control data with third party software, e.g., Excel, Word, and Access. Position requires hands-on work with tools and understanding of psychrometrics, refrigeration concepts, and HVAC control. Knowledge of Honeywell DDC systems is desirable. Secure government job, great benefits. Salary range $55,706 - $72,421. Call Mr. Bixler at (202) 842-6350 for more info. U.S. citizenship is required. For specific application information and instructions go to http://jobsearch.usajobs.opm.gov/a9nga.asp. The vacancy announcement number is #07-46. Applications will be accepted through 8/31/07. EOE.

CUSTOMER RELATIONS
Up to $16.00/hr
No exp nec. Full training provided. FT/PT positions available. Paid Weekly!!!!
Call 301-560-1512

Customer Service

Advertising Coordinator

Full Time and Part Time

The Washington Post Advertising Department is recruiting for high energy Service Representatives who will work in a fast-paced, team-oriented environment. The responsibilities include providing support for advertisers and sales representatives, setting up new accounts, & making & responding to customer inquiries.

The successful candidate will possess superior verbal and written communication skills, strong problem resolution skills, and the ability to handle multiple demands while maintaining strict attention to detail. Previous exp. in a sales/customer service envir. is req'd.

Qualified candidates should send a resume & cover ltr. to:

The Washington Post

Attn: HR/AC/CP
1150 15th Street, NW
Washington, DC 20071
Fax - (202) 912-3677
Talentsearch@washpost.com

DANCERS— Wanted for Gentleman's Club (PG County). $300-$500/night. No exp. needed. **240-286-3660 or 301-568-8500**

DELIVERY EXPEDITER— Busy Italian rest. seeking delivery expediter to oversee & grow its delivery operation. FT/PT, M-F 10-2 & 5-9. Willing to train. Call 202-775-7220 ask for Mrs. Black.

DENTAL HYGIENIST — PG ofc in search of perio-focused Hygienist Mon-Thur. Must be a team player. Fax resume: **301-476-7489.**

DENTAL RECEPTIONIST—P/T. Burke pediatric practice seeks enthusiastic, pleasant person to join our wonderful team. Call 703-978-0051.

readexpress.com

X120 1X.5

DRIVER $— A great opportunity for 5 professional couriers! Comm + gas incentives. Potential $600-$800 a week. Benefits offered by a 3rd party co. If you own a car or van, call Don (M-F) 301-419-2626.

DRIVER $12/HOUR

Durable medical equipment company seeking Tech/Driver to service DC/MD/VA areas, vehicle provided. Must have clean driving record. Customer service & technical skills a must. Medical, vision benefits & paid vacations.
Fax resumes to Neil at 703-370-7985.

DRIVER

$150-$300/wkend

Must have own van or PU truck. No SUVs. Wash/Balto. areas. Call **703-898-2192** or **410-540-4920**

Drivers Needed
$1500-2500/month
Must have own pickup, economy or cargo van. DC/MD/VA. Contact: **301-899-7190.**

DRIVERS (Tow Truck)—Exp only. Night impound road service. Call 301-440-0376

Drycleaning

SORTER/ ASSEMBLER

Environmentally friendly drycleaner seeks exper. Sorter/Assembler. FT. Company benefits. Alexandria area. Call 703-998-6464.

Electricians—All levels needed. commerc. exp, tools & trans. req'd. Great pay & benefits. Call 703-590-2539 & 301-982-7346 & 703-669-9104

ENTERTAINMENT PROMOTERS, DJ's, ASST. MGR's, SECURITY wanted for beautiful new facility in excel. loc. Hiring Immediately. Call now, Don't miss this opportunity, leave contact information, 202-907-0207.

FINANCIAL SERVICES
BECOME AN OWNER/
Start Part-Time
Get paid helping others & begin building a financial service business. You may own, willing to train, high earning potential. Call Ms. Hood 202-744-0612 or 202-636-1686

FURNITURE MOVERS

Office Movers, Inc., the areas largest commercial moving and storage company needs P/T movers/ packers for day/evening & w/end work.
Clinton 301-877-6669 Alexandria 703-360-5900
EOE

HEALTH CARE

Residential Counselors

Part-time staff needed for weekends to work with MR/DC citizens. Will assist with and supervise ADL skills, household duties. $9.50/hr. High school diploma or GED, clean background required. Apply in person Mon-Fri, 9am-4:30pm: Total Care Services, 5780 2nd St NE, Washington, DC 20011.

Healthcare

Medical Assistant Teacher, weekend. PT. Lecture exp. a plus. Send resume to **Francine@Sanz.edu**

HUMAN RESOURCES

International Security firm has an immediate opening for an HR Specialist/Admin for busy DC Office. Req. college degree, 3 plus yrs. of HR exper., excellent communication & organization skills, detailed/strong computer skills. Benefits include opportunities for advancement, health/ life ins., matching 401K & performance bonuses. Fax resume 202-833-9478.

HVAC

A/C Equipment Mechanic

The National Gallery of Art has multiple vacancies for A/C Equipment Mechanics responsible for operating, maintaining, and repairing mechanical systems, air handlers, pumps, and compressors, etc. Secure government job, great benefits. Starting wages $47,000. Call Mr. John Bixler at 202-842-6350 for more information. U.S. citizenship is required. For specific application information and instructions go to http://jobsearch.usajobs.opm.gov/a9nga.asp. The vacancy announcement number is #07-17. Applications will be accepted through 9/28/07.

DRIVER

Route Delivery/ Sales Representative

Baltimore/Lanham, MD-$42,000/yr
Lorton VA- $44,000/yr

- Career Development Opportunities
- Work independently
- 6 weeks of Training at Full Pay
- Company Sponsored CDL Class B Training
- Great Benefits (401K, Profit Sharing, Medical Dental, Vision)
- No CDL Required to Apply

To apply: www.deerparkwaterjobs.com
Select: Route Sales Representative

Background investigation, drug screen & physical, required as a condition of employment.
Deer Park Spring Water is a division of Nestle Waters North America.
Equal Opportunity Employer

FINANCE

AVON PROTECTION

FINANCIAL CONTROLLER - CONTRACTS & MARKETING

Avon Protection Systems has an opening in our Baltimore office for a Financial Controller - Contracts and Marketing Department, preferably with extensive Government (DoD) contract finance experience. The main purpose of this position is to provide financial support to the sales, marketing and product development teams and to lead the financial management and administration of government defense contracts.

In addition to the main purpose the position will also:

- Ensure Avon complies, in all respects, with the rules and regulations relating to the financial management of U.S.A. government contracting.
- Identify and maximize revenue opportunities within contracts.
- Develop cost models (within a manufacturing environment) to support product and contract pricing.
- Ensure all allowable costs are recovered within contract terms.
- Develop business models and plans to justify product development and capital expenditure proposals.
- Develop measures and reports on the financial performance of the sales, marketing and product development.
- Prepare and monitor sales forecasts and link these into manufacturing sites.

The successful candidate will possess a B.A. in accounting and have 5 years of successful employment dealing with F.A.R., D.F.A.R's, C.A.-S.B., proposal preparation, and government cost reporting. **This position is based in Baltimore MD,** but the candidate must be willing to travel as required.

If you would like to be considered for this challenging position, please send your resume and cover letter to:

Avon Protection Systems
Attn: HR Manager
RE: Financial Controller
503 Eighth Street
Cadillac MI 49601

EOE

INTERNATIONAL

Do you have a passport?
Would you like to use it more often?
Please see our ad under Sales.

The Washington Post

IT

MD Dept of Juvenile Services DP Functional Analyst II $40,268-$64,282

FT w/benefits located in Rockville, MD but will require travel throughout Maryland. This position will provide problem analysis & ongoing user support in a client server network based team development environment, coordinating system development & implementation, & training users on the functionality of applications for agency or Statewide systems housed on mainframe computers or large client server platforms. The ideal candidate will possess 1 yr exp in problem analysis & user support in a client server network based team development environment.

Submit a MS100 application by 8/24/07 to Dept of Juvenile Services - OHR, One Center Plaza, 120 W. Fayette St., Balto., MD 21201. To download the MS100 & for detailed info including degree requirements, go to www.djs.state.md.us or www.dbm.maryland.gov. EOE

IT

SYSTEM ADMINISTRATORS

Pailen-Johnson Associates, Inc. seeks applicants in the Washington Metropolitan area.

Candidates must:

- **Provide Windows & Unix support**
- **Maintain client server software**
- **Install, upgrade, transfer, troubleshoot or replace existing hardware components**
- **Test system configurations before and after configuration modification**

Minimum requirements:

- **BS from an accredited college/university**
- **Certifications by recognized authority**
- **Security clearances**
- **U.S. citizenship**

Send resume & salary history to:
delia.g.pailen@pailenjohnson.com
or mail to: Pailen-Johnson Associates, Inc.
30 W. Patrick St., Suite 350, Frederick, MD 21701

LANDSCAPING OPPORTUNITIES— Wheat's Lawn & Landscape

Purchasing Mgr./Production Mgmt./Sales/Turf
Great pay + Benefits
Call 703-641-4790 or visit
www.wheats.com

MAINTENANCE—For home repairs. Skills needed. Fax resume to 301-562-8341. EOE.

MANAGEMENT

Security Project Supervisor 37-42K.
Challenging Management-track Role.
Req'd: College, mngt exper., computer skills. Military, law enforcmnt, security exper. pref'd. Will schedule, train & lead 30+ Officers, create reports, enforce policies. Ideal will be creative, motivated, independent, mature, flexible, reliable & proven leader. Fax resume: 202-833-9478.

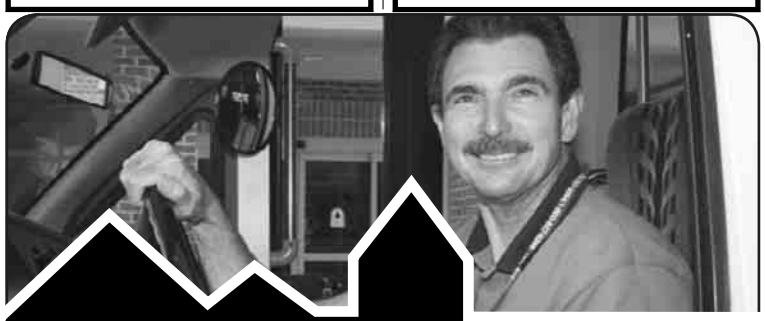

CDL DRIVERS FT/PT

Experienced drivers for our Campus Shuttle Buses are needed to work in the Transportation Department of Greenspring – Springfield's largest and most cutting edge retirement community.

Qualified candidates must have:

- **Current CDL license with a P-endorsement**
- **Excellent customer service skills**
- **Ability to work weekends and/or evenings**
- **Ability to lift up to 50 lbs**

Greenspring Village
Human Resources
7430 Spring Village Dr., Springfield, VA 22150
FAX: 703/923-4621
humanresgsv@ericksonmail.com.

CHECK OUT OUR JOBLINE: 703/923-4617

GREENSPRING EOE Erickson® Retirement Communities

Classifieds

JOBS

Maintenance Tech

WHERE: Motel-6 Washington DC
6711 Georgia Ave, NW, Washington DC 20012

WHO: An Individual with handyman and personal skills capable of maintaining the hotel's building and grounds, oprational equipment & mechanical & electrical systems.

REQUIREMENT: A minimum of 1 year hotel maintenance experience a plus, but not a must

REMUNERATION: Competitive wage & benefits.

Position available Immediately

Apply in person or call 202-722-1600
and ask for the GM.

MANAGEMENT

Are you a team motivator and change agent?

In this Sales Manager role, you drive results, push performance, and make tough decisions. You have credibility on the sales floor and your team trusts your judgment. You strategically devise ways to realign your resources and evolve your business. You rework incentives to drive results. You already have experience managing a team of sales reps and your own personal business development experience. It's time to apply your sales management skills in an even greater capacity with our Retail Business Development Advertising team!
More info: www.washpostco.com
Send resume to talentsearch@washpost.com
Attn: BDUEX/JT

The Washington Post

We are committed to diversity & promote a drug-free environment.

Medical

Per Diem Providers Needed @ Walter Reed Army Medical Center

Positions available for all RN Specialties, CNAs, Psychiatric Technicians, OR Transporters, CMS Technicians, OR Technicians, ER Technicians, and Telemetry Technicians. Must have a minimum of one year experience in the respective licensed profession. BLS certification required for most positions.

Email resume & salary requirements to recruiting@altosgroup.com, or fax to 202-726-7717.

MORTGAGE LOAN OFFICERS
Growing Mtg. Co. Seeks 5 exp. LO's. All leads you can handle. Great pay. Woman Encouraged to apply. Call 240-455-2993

MOVIE EXTRAS
Earn up to $150/Day
People needed to work in TV and film production. Exper. not req'd. Call: 1-877-280-7633.

MUSIC DIRECTOR/ORGANIST
Heritage Church, Silver Spring, MD.
Email: **heritage-music@comcast.net**
Phone: 301-384-1510

Nursing

Genesis Healthcare Potomac Center is a 231-bed nursing facility in Crystal City seeking:

Nursing Assistants
All Shifts, Will Train

We are only two blocks from both the Crystal City and Pentagon City Metro stations. Our **next training class** is **starting** on **September 4th** for **new hires** needing **re-certification** or **certification!**

Please contact Henry Jackson
at 703-920-5700, Extension 319.
www.genesishcc.com
EOE, M/F/V/D

Occupational Health RN
Camp Springs area • F/T with benefits
Call Christine at 301-270-9212
Or Email: clrussman@omvmedical.com

Part Time
CLEAN WATER ACTION. Want an awesome part time job where you can make a difference and make some money? Come work with us: speak truth to power, fight against the corporate agenda, and clean up our environment. 4:30-9:30 pm, $9-$11/hr + BONUS, Flexible Schedule, Merit-Based Promotions. Call Today, Start Making a Difference Tomorrow! 202-895-0420 ext 113.

PHYSICIAN

Primary care private practice serving General HIV and Spanish speaking communities. Dupont Circle, Washington, DC. Email CV to
cacmdpc@pol.net
or fax to 202-667-0532.

Property Management

MAINTENANCE MAN

Laurel community. Knowledge of HVAC, plumbing, electrical and apt turnover necessary. Fax resume to: **(703) 883-2171.**

Property Management

Ready to Start your Career with an award winning Prop Mgmt CO?

Bozzuto Mgmt now hiring savvy experienced Leasing Consultants for luxury apts in Bethesda, Arlington & Fairfax! Strong base+bonuses+benefits & paid training & career advancements! Some weekend work required.
Please visit **www.bozzuto.com**
Email **bglazer@bozzuto.com** EOE

Quality Assurance Analysts

Needed by innovative restaurant software development company. Ideal candidate **must** have Visual Basic knowledge. Prior experience with automated testing of software programs in a Windows environment, knowledge of RATIONAL TEST and previous restaurant experience would be a plus.

Mail, e-mail COVER LETTER, resume and salary history to:

Menusoft Systems Corporation
7370 Steel Mill Drive
Springfield, VA 22150
Attn: Paula Hagstrom
phagstrom@menusoft.com

RECEPTIONIST - BILINGUAL

Silver Spring. Highly-rated law firm seeks experienced, fully-fluent Spanish-English Receptionist/Secretary. We pay and train to retain the best staff. Please send resume after visiting **markskatz.com/jobs.htm**
Fax: 301-495-8815

Recruitment Advertising Sales

Seeking ambitious up-and-comer who is bright, fun, focused, and driven to exceed sales goals. Must be coachable, play well with others & work independently. Sell across our print and online advertising products. Prospect for and close new business. Be welcomed by your colleagues, enjoy a supportive management structure, develop your skills, and accelerate your career. Base starting at $34K, earning potential up to $100K. Top performers can earn $80K in year one. For more information: www.washpostco.com. Send resume to: talentsearch@washpost.com, Attn: IOEXP/JT

The Washington Post

We are committed to diversity & promote a drug-free environment.

RESEARCH ASSISTANT/JR. PROGRAMMER
Small, downtown, professional, yet outwardly informal biostatistical firm involved in medical research/consulting seeks a research assistant to support study team in compiling reports, word processing, correspondence and documentation. Attention to detail, accuracy, initiative, and excellent communication skills essential. Opportunity for professional growth through introduction to SAS programming & statistical methods used to analyze data from clinical trials. Proficiency in MS Word helpful. Fax cover letter, resume, and references to (202) 429-9268 or email to office@statcollab.com. Use Ref WSRA

Restaurant
Waiter/Waitress/Kitchen Helper. FT/PT. Anthony's Restaurant. 7234 Centreville RD. Manassas, VA. 703-361-1230.

POPEYES CHICKEN & BISCUITS

Restaurant Management - Fast Food
Montgomery Co. MD & Prince Wm. Co. VA
Montgomery Co. MD and Prince Wm Co. VA Popeyes franchisee has openings for exper'd Fast Food Mgrs, Asst Mgrs & Supvs. Opprty for career advancement offered! Comp. wages, Health/Life Ins. Dental, Vision & 401K plan offered. Fax resume/refs/Salary reqs to (703) 698-0117, email **popeyeshr@yahoo.com** or mail to Attn: HR 7245 Arlington Blvd, Ste 314, Falls Church, VA 22042

Restaurant Managers

You'll never have to ask for the night off.

First Watch
the daytime cafe
now hiring restaurant managers. Hours of operation 7:00am-2:30pm. Resumes to: dayjobs@firstwatch.com, fax 941-907-8933.

Restaurant

FONZ

JOB FAIR
National Zoo Visitor Center
Tuesday, August 21, 1:00 p.m.

Check out our sweet job opportunities, meet Zoo animals, talk to FONZ employees, and enjoy refreshments. Punctuality required. Right now we have immediate openings for Food Service & Retail associates, Information aides, Groundskeepers & Traffic associates. National Zoo Visitor Center, 3001 Conn. Ave, NW, WDC, 20008. EOE

Restaurant/Assist. Manager, Delivery— Busy Italian restaurant seeking FT/PT Asst Mgr for its delivery op. Must be energetic, speak English well, have pleasant phone manner, work with kitchen & delivery staff. Will train. Call 202-775-7220 ask for Mrs. Black.

Restaurant

GRILL COOK
No experience necessary. Temple Hills, MD.
Call 301-894-1188.

Sales

ACCOUNT EXECUTIVE
Experienced salesperson for established and growing building service. Restoration and maintenance company specializing in commercial accounts. Opportunity to advance. **Salary + commissions and benefits package.** Fax resume to
301-468-6526 or email **jobs@rm-corp.com**

SALES

Aggressive Acquisition Effort

Develop prospects for new advertising business and win new accounts with strong potential. Focusing on the local VA market, you acquire new business through face-to-face outside sales efforts, then transfer your leads to an account manager. Short-term emphasis on research, cold-calling, and pre-qualifying. Long term emphasis on needs analysis, proposal development and delivery, and closing new accounts. $45,000 base plus sales commission. For more info: www.washpostco.com. Send resume to: talentsearch@washpost.com. Attn: AQUEXP/JT

The Washington Post

We are committed to diversity & promote a drug-free environment.

SALES

Do you have a passport? Would you like to use it more often?

Join one of the most exciting advertising categories at the Washington Post as you manage a sales network which spans the Caribbean, Americas, Middle East and North Africa. We are looking for a talented sales professional who has the ability to convert a sophisticated understanding of global political and economic trends into print and online advertising solutions for clients across the world. The successful candidate must be able to employ an entrepreneurial, creative approach and have the ability to systematically prospect for new business. International travel and work experience preferred; Spanish proficiency a plus. Must be able to travel at least 25% of the time (15% international, 10% domestic). For more info: www.washpostco.com. Send resume to: talentsearch@washpost.com, Attn: INTEXP/LB

The Washington Post

We are committed to diversity & promote a drug-free environment.

Sales

Do you sell to major accounts? Advertising Sales

Sell industry specific products like **Apartments.com** and **Apartment Living**. We are entrusting you with 300 clients and $3 million in client revenue. Spend 80% of your time out in your territory, calling on accounts in person. Make regular visits to hundreds of apartment communities and corporate offices to establish/maintain a positive rapport, determine needs, and present solutions. A high volume of face-to-face contact is imperative to your success in this role. Requires experience in outside sales selling to major accounts. If you've sold to or worked in the property management industry, even better! More info: www.washpostco.com. Send resume to talentsearch@washpost.com, **Attn: PMEX/JT**

The Washington Post

We are committed to diversity & promote a drug-free environment.

SALES

Get in on a groundbreaking internet launch!

As a Sales Rep in Loudoun County... you are responsible for acquiring **new** advertising business for Loudounextra.com, a **new** Washington Post online product. You focus on local, small business acquisition in Loudoun county, selling online sponsorships for editorial content, special online offers, and exclusive online display products. You spend most of your time in Loudoun calling on clients, and 2 days a week working from the DC home office. You have a few years of outside sales and business development experience, and are ready for your next exciting challenge! For more info: www.washpostco.com. Send resume to: talentsearch@washpost.com, Attn: LOUEXP/JT.

The Washington Post

We are committed to diversity & promote a drug-free environment.

SALES

The Arena Stage Theater Company

is currently hiring creative, competent, results-oriented sales closers to sell subscriptions for the '07-'08 season. Hours: M-F 5-9, Sat 10-2. We offer base+commission, bonuses & other perks! Serious inquiries only, Call **Jean Glover 202-554-9066 x709**

SALES

Jumpstart your advertising career..

as an Account Executive in Advertising, selling print and online advertising. Seeking ambitious up-and-comer who is bright, fun, focused, and driven to exceed goals in an inside sales, inbound call environment. Upsell, cross-sell, and use our portfolio of advertising products to help your clients get positive results. Positions are full time or part-time (32 or 26.5 hrs. per wk.), no weekends. If you are eager to get your foot in the door in advertising sales, send resume to: talentsearch@washpost.com. Attn: C2CEX/JT. For more info: www.washpostco.com.

The Washington Post

We are committed to diversity & promote a drug-free environment.

SALES

West Coast Sales Rep

Introduce syndicated columns and cartoons to publications within Western geographic territory in U.S. and Canada. Requires ability to travel min. 2 wks. per month, sales experience, exceptional client relationship and communication skills, and interest in journalism and current events. Earning potential up to $65K. More info: www.washpostco.com. If you have the sales drive to walk confidently into every newsroom in the west, send resume to: talentsearch@washpost.com, Attn: WGEXP/JT

The Washington Post

We are committed to diversity & promote a drug-free environment.

SANTA! Naturally bearded, own growth, may be bleached, wanted for local mall for 6-7 week promotion. Will train. Must love children. Please call Karen at 1-800-969-2440. Excellent pay!

Security

Unarmed Officers
FT/PT available throughout Northern Virginia and Metro Maryland. $10/hr. Call 703-490-9950 x4 or visit NewHorizonSecurity.com

---

SECURITY
Security firm seeks SO for FT position. Must be at least 21yrs old. **Call for interview 202-543-6080.**

SECURITY OFFICER

Immed. FT & PT positions to work in No. VA & Suburban MD. Eve & night shifts avail. Weekends are a must. Must be at least 21, have own phone, clean police record & own transp. Exp. pref'd. but will train. Good pay, some benefits. Call 703-379-7272 to apply or online at **npsva.com.**
VA Lic. DCJS#11-1283

SECURITY OFFICERS

Several openings for Safety & Security Officers to work a variety of shifts including weekends. Must be able to obtain DC special police commission and possess a valid drivers license.

Work in a Great Environment.
We offer great benefits including full medical, dental, 401K with employer match, free parking, more.

Sibley & You: A Winning Team.
Apply online at www.sibley.org or come to our HR Department for on-the-spot interviews on

Tuesday, August 28
9AM - 3PM

Sibley Memorial Hospital
5255 Loughboro Road, NW, Washington, DC 20016
HR: 202.537.4750 • EOE

Sibley
The Right Choice. Right Here.

SECURITY GUARDS
Armed SPO's for premier downtown location. Must possess valid Armed SPO Commission, min 2 yrs exper. Prior law enforcement or military a plus. Professional appearance, conduct and good work ethic. FT/PT. Call Mon-Fri, 10am-3pm: 202-293-8011 or fax resume to 202-293-1095.

Security

GUARDSMARK

Supervisors— Growth opportunities avail. to those w/4+ yrs. leadership in security/cust serv. Military, law enforcmnt or college pref. Computer skills, reliable trans. & flexible for all shifts + wknd req. Performers can achieve total package of $15/hr. Apply in person.

Security Officers - PT Wknds & Events - Apply now for incentive pay! $12-13. Urgent need for part time. Limited opportunities. Must apply in person & selected by Aug. 31. Great oppty for students or working professionals.

Also, **FT & Overtime Openings on all shifts. $11/hr.**

Positions req. 3+ yrs. corp. security or cust serv & reliable transport. Military, law enforcmnt, DHS, TSA a plus.

BENEFITS: Wkly pay. Health/Life Ins., 401K, Tuition, Paid training, free uniforms.

No calls. Apply Mon-Thu 10 a-3pm
1730 Rhode Island, NW, #1215
Wash., D.C. 20036

SECURITY CONSULTANT
Active/retired law enforcement. Suit & tie required. $18-$20/hrly. P/T: wkday & wkend. Largo, MD & McLean, VA. Fax resume: 724-744-4321 or for information contact: 724-217-0718.

SECURITY GUARDS

Unarmed Guards for premier DC location. Must be able to pass background check w/min 2 years exper. Team player, "can-do attitude", computer exper. a plus. FT/PT. Call Mon-Fri, 10am-3pm: 202-293-8011 or fax resume to 202-293-1095.

SECURITY OFFICERS

Whelan SFI is currently seeking professional Security Officers for various highrise office buildings in the DC area. Qualified individuals must possess at least one year security experience, customer service oriented, good writing skills, and be a team player. Must pass criminal record check, drug test, credit check,and Motor vehicle information required. We offer excellent working environments, competitive wages, paid vacation, free uniforms, and health benefits. Apply online at **www.sfi.appone.com.**

SPORTS AND PROMOTION

Work hands-on with pro NFL/NBA/NHL sports teams & Fortune 500 clients. Positions in Sales, PR, Entry-Level Management & Marketing. Professional image a must. Will train. $$$. Call Tiffany, 571-633-2330
www.skyhighmktginc.com

Teachers

CHELTENHAM
YOUTH FACILITY
Prince George's, County

MD DEPT OF
JUVENILE SERVICES

- **COMPETITIVE SALARIES, EXCELLENT BENEFITS**
- **RECRUITMENT & RETENTION BONUSES AVAILABLE FOR SOME POSITIONS**
- **BILINGUAL APPLICANTS ARE ENCOURAGED TO APPLY**

The following positions are vacant for persons certified or eligible for MSDE certification: **2 Vocational Teachers:** Requires certification, HS diploma & official verification of 5 years of previous satisfactory occupational exp. in the trade to be taught. The occupational experience must be within 10 years of the issuance of the certificate; including 2 years of FT employment. Persons meeting minimum qualifications must agree to complete the 18 credit hours of education coursework required for full teacher certification.
Need: 1 building trades teacher
1 vocational computer teacher

Also Need:
2 Math Teachers
1 GED Teacher
1 Life Skills/Prevocation Skills Teacher

For detailed info & to download an application go to www.DJS.state.md.us, or www.DBM.maryland.gov. For add'l info call 410 230-3260. EOE

Telemarketing

ACCESS WORLDWIDE
TelAc Teleservices Group

Telephone Account Manager (VAO)

$1,000 Sign-On Bonus
(See recruiter for details)

at&t

Qualifications:
- Undergraduate degree or at least 2 years of relevant sales &/or account management exp.
- Knowledge & understanding of sales techniques
- Assessment techniques of examining, questioning, evaluating & reporting sales
- Demonstrates effective negotiation & closing techniques
- Strong analyses and judgment skills
- Works well independently as well as in a team environment
- Solid Windows PC navigation ability
- Proficiency in Excel, Word, Outlook and Internet
- Strong written & verbal communication skills
- Can type at least 25 WPM

This Position is for our VA office, but we are also conducting interviews in MD

Rosslyn Metro
1820 N. Fort Myer Drive
Suite 300
Arlington, VA 22209
Call: 703-292-5211

PG Plaza Metro
6505 Belcrest Rd.
Suite100
Hyattsville, MD 20782
Call: 571-438-6556

- Health, Vision and Dental Insurance
- 401(k) • Life Insurance • Paid Training
- Great Environment & Growth Opportunities

Fax: 866-589-7312
E-Mail: recruitment@accessww.com

TELEMARKETING
$75,000 Full Time
$42,000 Part Time
Start earning the money you deserve!

Work enthusiastically for our
Award Winning Marketing Co

We are located in Laurel@
312 Marshall Avenue *Call us today*

Novo1 301-361-1111

Telemarketer Temple Hills
$200-$1000/wk comm.
Ken, 301-423-9348

Tutor—Seeking 21th Century Consumer Electronics Instructor. Call Jim at 301-420-8285.

Classifieds

JOBS

SOCIAL WORKER ADVANCED, CRIMINAL JUSTICE
$55,637 - $68,626

- Sign on Bonus
- 401K Plan with Match
- Tuition Reimbursement
- Subsidized Health Insurance
- Paid Leave Benefits per yr

Bilingual Applicants are Encouraged to Apply

The MD Dept of Juvenile Services currently has several vacancies for Licensed Certified Social Worker - Clinical (LCSW-C) located Victor Cullen Academy in Sabillasville in Frederick County, MD. Must possess a master's in social work & 3 yrs exp providing clinical & therapeutic or other social work services through the application of the principles, methods & procedures of professional social work to clients requiring rehabilitative counseling or forensic social work services. Note: A doctoral degree in social work from an accredited college or university may be substituted for up to one year of experience.

To apply: submit a MS100 application by August 24, 2007 to Dept of Juvenile Services ⅝ OHR, One Center Plaza, 120 W. Fayette St., Balto., MD 21201. For detailed info & to download the MS100, go to www.djs.state.md.us or www.dbm.maryland.gov. EOE

TELEMARKETING — Homefix Corp., an Inc. 500 company, is looking for appointment setters. Evenings & weekends — you make your schedule. Fantastic pay, bonuses & contests galore! Clean, fun work atmosphere. Call Mike now! Positions filling quickly. 301-987-9828 (experience required)

Travel

OMEGA WORLD TRAVEL

JOB FAIR
Tuesday, August 21, 2007
5:00 - 7:00 p.m.
Greenbelt Marriott
6400 Ivy Lane, Greenbelt, MD 20770

Come join our growing team! We have many exciting job opportunities available for experienced travel professionals in DC, MD and VA, including:

Travel Consultants
Branch Managers
Commissioned Leisure Agents

For a complete list of our job opportunities and further information, visit our website at www.owt.net/jobs. EOE

VETERINARY
TECHNICIANS & RECEPTIONISTS

VCA Veterinary Referral Associates, a 24-hour state-of-the-art specialty referral emergency practice located in Montgomery County, MD, is seeking additional motivated Technicians & Receptionists to join our excellent multidisciplinary practice group. Exper. is preferred but we are willing to train. Competitive wages and benefits package incl. medical, dental, life, vision plan, paid vacation, 401K, continuing education opportunities, and a generous discount for personal pet care. Qualified applicants may fax their resume to 301-738-5647 or email: **cheryl.smith@vcamail.com**

WAREHOUSE SUPERVISOR

A food distribution co. in Gaithersburg, MD is looking for a HANDS-ON supervisor, min. 2 years exp., to lead 10 warehouse employees. Responsibility includes supervising all aspects of inbound and outbound product to include picking, packing, shipping, receiving, and storage of product. Knowledge/Exp. Using RF equipment, Fed-ex/UPS shipping software, & LTL Logistics preferred. Fax/Email resumes to: 301-258-3732 or **hr_gastro@patriot.net.** EEO

Warehouse
We HAVE JOBS!!!!
Warehouse workers with Order Selector experience needed immediately in Landover. Palletjack exp. pref'd. $10/hr. Start tomorrow!
Apply in person:
Steadystaff
312 Marshall Ave #106
Laurel, MD 20707
301-362-3081

CAREER TRAINING AND EMPLOYMENT SERVICES

MASSAGE THERAPIST
Hands-On Training
Day and Evening Classes
Job Placement Assistance
Financial Aid if you qualify
Americare
877.240.4488

play su|do|ku

WeekendPass pulses. Thursday.

JOBS

U.S. Department of Transportation
Federal Highway Administration

Careers In Motion

We offer exciting career opportunities in:

- Executive Management
- Civil Engineering
- Transportation Management
- Financial Management
- Transportation Safety
- Intelligent Transportation Systems
- Roadway and Bridge Design, Construction and Maintenance
- Environmental Protection and Enhancement
- Real Estate Services (Right-of-Way)
- Research, Development, and Technology Transfer
- Planning (Transportation, Community and Urban)

U.S. Citizenship is required. All qualified candidates will receive consideration for positions regardless of race, color, religion, gender, sexual orientation, age, national origin, disability, political affiliation, marital status, or other non-merit factors.

MEDICAL LEARNING CENTER
Offers
PRACTICAL NURSE PROGRAM (LPN)
For Details Call:
(703) 527-0055

LEARN ENGLISH
Se Habla Español
Sanz since 1939
1(877) 844-2505

readexpress.com

WeekendPass. Top-rated. Thursday.

888-451-2444

CRIMINAL JUSTICE
Prepare for a rewarding career in a variety of local, state & federal organizations. Start training for:

- Immigration Investigator
- Criminal Investigator
- Corrections Officer
- Airport Security
- Security Officer
- And More!

gibbs
career-focused learning
GIBBS COLLEGE - VIENNA
1980 Gallows Rd. • Vienna, VA 22182
www.gibbsva.edu

Financial Aid available for those who qualify. Career Services. Day and evening classes. Gibbs College is certified by the State Council of Higher Education for Virginia to operate campuses in Virginia.

Help Yourself by Helping Others

Train to be a

MEDICAL ASSISTANT

Sanz's Medical Assistant program equips you with the skills you need to succeed in the healthcare field.

Work with Doctors at Insurance Agencies, Clinics and more.

Training includes:
- Vital Signs
- Phlebotomy
- Diagnostics
- Administration

Sanz since 1939

Accredited by
ACCET
Approved by
DC Education Licensure Commission
Maryland Higher Education Commission
State Council of Higher Education for Virginia

- ✓ **Financial Aid** If You Qualify
- ✓ **Job Placement Assistance**
- ✓ **Convenient DC, MD and VA Locations**
- ✓ **Convenient AM, PM and Weekend Classes**

1(866)334-1010

TECHNICAL LEARNING CENTERS INC.
OFFICE ADMINISTRATION
MEDICAL ASSISTANT
DIPLOMA PROGRAMS

Receive a Computer At Graduation!*

Job Placement Included
Financial Aid Available

Day and Evening Classes

Call Now to Start!
202.223.3500
1001 Connecticut Ave, NW, Suite 435
*Desktop or Laptop. Call for more details.
Offer expires 12-31-2007.

CONSTRUCTION MANAGEMENT
Train for a career in Construction Management at **Westwood College**
Call 877-852-9712 today to receive your free Career Success Kit!
www.westwood.edu/locations

CRIMINAL JUSTICE
Train for a career in Criminal Justice at **Westwood College.** Call 888-792-5125 today to receive your free **Career Success Kit!**
www.westwood.edu/locations

RizeUp Technology Training
Microsoft Office Specialist
Only $399.00
Call 202.257.4653
www.rutrained.com

MEDICAL OFFICE TRAINING
with Billing & Coding
Sanz
Financial Aid if you qualify
1(888) 450-7755
CTO SCHEV

Train to be a
MEDICAL ASSISTANT
Sanz since 1939

Financial Aid If You Qualify
Job Placement Assistance
Days, Eve and Weekends
Convenient Locations in **DC MD VA**
1(888) 450-7755
Licensed in VA by SCHEV

WeekendPass makes the weekend pulse.
Every Thursday in Express.
X143g 1x.5

WeekendPass rocks. Thursday.

Classifieds

CAREER TRAINING AND EMPLOYMENT SERVICES

Prepare for a new life!
Make a difference,
even with the little ones
as an Ultrasound Technician.
Train in less time than you think!
Career services available
Financial Aid for those who qualify.
Training includes an externship!
For a Brochure,
call now! 888-771-2433
Sanford-Brown Institute
8401 Corporate Dr. Ste 500
Landover, MD 20785

WeekendPass. Noteworthy. Thursday.

Train to be a
MEDICAL ASSISTANT
NURSING ASSISTANT
Americare
877.240.4488

SERIOUSLY, MAKE A CHANGE!
Don't settle for a deadend job
Get career training from
TESST College of Technology
Call Now!
888-966-4400 Dept #233
TESST College of Technology

"I ACCOMPLISHED MY ULTIMATE GOAL WITH ACT COLLEGE"

ACT College

*ACTUAL STUDENT, NOT SHOWN

Do you want to
accomplish your goals?
The time to start is now!

ALLIED HEALTH TRAINING - IT'S ALL WE DO!
medical • dental • pharmacy • medical imaging
arlington • alexandria • manassas
****WE ACCEPT STUDENTS WITHOUT A HS DIPLOMA OR GED****

Call Now: 866-970-8484
www.actcollege.edu

CERTIFIED IN VA BY SCHEV • ACCREDITED BY ABHES • PROGRAMS VARY BY CAMPUS
1100 WILSON BLVD, MALL LEVEL • ARLINGTON, VA 22209

Call Today! Classes Start Soon.

"Within a year of beginning my IT training at New Horizons, I moved from being a cashier to working MIS for a local hospital. New Horizons provides excellent real-life training AND they also brought job interviews to me! I've tripled my income!."
-Marie L. -Sr. Systems Support Specialist

New Horizons®
Computer Learning Centers

• Cyber Defender • MCSE • MCSA •
• CCNA • A+ • Network+ • Security+ •

New Horizons Computer Learning Centers
World's Largest Computer Training Company
2010 Corporate Ridge, Suite 200 • McLean, Virginia

Financial Aid
VA & GI Bill Approved
Job Placement Assistance
SCHEV Certified
www.newhorizons.com
(703) 749-4022

TIRED OF YOUR JOB?
Train for a new career at
Sanford-Brown Institute!
You can learn…
• Medical Assisting • Medical Billing and Coding…and more!

CALL NOW!
888-771-2433
www.sblandover.com

A Leader In Health Care Education
SANFORD BROWN INSTITUTE
8401 Corporate Drive, Suite 500 • Landover, MD 20785

nine simple numbers
you learned by age 3
play su|do|ku
XX141a 1x.5

nine simple numbers
you learned by age 3
play su|do|ku
XX141a 1x.5

WeekendPass makes the weekend perform.
Every Thursday in Express.
X143d 1x.5

WeekendPass makes the weekend noteworthy.
Every Thursday in Express.
X143b 1x.5

a rewarding career is at your fingertips...

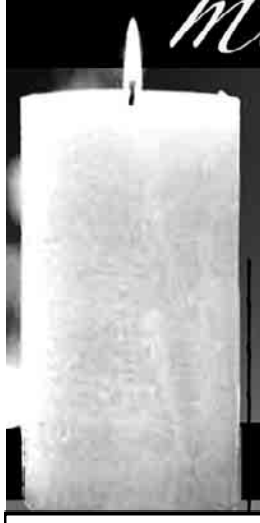

massage
Begin your Massage Therapy training today!
Greater Washington Institute of Massage
- Graduate in 9 months
- Day and Evening classes
- Job Placement Assistance
- Financing if you Qualify

Call Today!
(703) 778 - 4444
Alexandria, VA • SCHEV Certified

Currently Accepting Applications for the 12 Months Practical Nursing (PN) Program
Class Starts September 17, 2007

J.C.Inc.
AMERICAN INSTITUTE OF PROFESSIONAL STUDIES
6411 Chillum Place, NW
Washington, D.C.

Pre-Entrance Exam Test. Tuesdays & Thursdays weekly
Call for info on our NURSING ASSISTANT Program
202.291.8787
email: info@jcinc-gs.com
Or visit us on the web: www.jcinc-gs.com

GET THE SKILLS EMPLOYERS WANT IN AS LITTLE AS 6 MONTHS!

Medical Office Assistant
- Medical Coder
- Medical Biller
- Medical Receptionist
- Medical Claims Adjuster
- Medical Insurance Processor

Office Administration
- Administrative Assistant
- Receptionist
- Customer Service
- Accounting Assistant
- Accounts Payable & Receivable

*** Financial Aid Available If Qualified * Placement Assistance Available**

CTi Career Technical Institute
Formerly Career Blazers Learning Center
888-639-8766
2131 K St. NW
Btw. 21st & 22nd St.

TRAIN FOR A CAREER IN HOMELAND SECURITY AT EVEREST COLLEGE
Graduate in less time than you think!
Tysons Corner Campus
1430 Spring Hill Road, Suite 200
McLean, VA 22102
Arlington Campus
801 N Quincy, Suite 500
Arlington, VA 22203
CALL: 866-607-1907
VA schools are SCHEV Certified

TRAIN FOR A CAREER IN CRIMINAL JUSTICE AT EVEREST COLLEGE
No high school diploma or GED?
We have options!
Tysons Corner Campus
1430 Spring Hill Road, Suite 200
McLean, VA 22102
Arlington Campus
801 N Quincy, Suite 500
Arlington, VA 22203
CALL: 866-607-1907
VA schools are SCHEV Certified

TRAIN TO BECOME A MEDICAL ASSISTANT IN LESS TIME THAN YOU THINK
Three locations to choose from!
Everest College Arlington Campus
801 N Quincy, Suite 500
Arlington, VA 22203
Everest College Tysons Campus
1430 Spring Hill Road, Suite 200
McLean, VA 22102
Everest Institute Silver Spring Campus
8757 Georgia Avenue
Silver Spring, MD 20910
CALL: 866-607-1907
VA schools are SCHEV Certified

Westwood College
Train for a new and exciting career at **Westwood College.** Call 877-852-9712 today to receive your free **Career Success Kit!**
www.westwood.edu/locations

BUSINESS AND FINANCIAL OPPORTUNITIES

$200k+ NEEDED— Real Estate Secured. Great return. Long/short term. Principals Only. Also looking for someone to repeat project after project with us. **240-476-1743**

ARTS, CRAFTS & FRAMING—Store, 9000sqft in the fastest growing sec of WVA, Great Opportunity. 240-422-6869

EXCELLENT COACHING CERTIFICATION for home heath aide. CPR/First Aid/AED. Job placement. Try to contact us and get the certificate from a univerity and job placement. Sponsorship available for legal visa seekers. For information, please contact Leela Babu at 202-483-5193

HAIR/BARBER SHOP FOR SALE
Hyattsville, MD. 202 270-7469

Opportunity to change your life! Money! Money! Money!
www.secret-biz.com/sandrose
or 1-800-676-7417

Start A Business Today! Earn More Money In Less Time & Have Freedom to Enjoy It! 1-800-342-0467

VENDING- Hi-volume location, Springfield, VA. Going out of business! **CALL Ned 202-439-6100**

ANNOUNCEMENTS

shihtzu—LOST/STOLEN 800 REWARD small 2yr old girl white/grey spots lost sun july 29 flintstone md needs medic. loved 240 727 2033

STUFF

8 piece Cherry (new in box) **sleighbed set** worth $1100 ask $575 **301-343-8630**

Animal Mounts—Full Size Black Bear-$4000 obo, Buffalo Head-$350 obo-Bear Head $350 obo, Geese. Call Tom (443) 992-2740

Armoire—Ethan Allen Swedish Home Doorchest. Bisque finish. Ex. cond. Must sell! $900.00 obo 410-363-9678

BED $150 Queen Double pillowtop mattress set new in plastic Can del. **301-399-7870**

BED $265 Double pillowtop king mattress set New in plastic. Can del **301-343-8630**

BLOWOUT SALE!
Hardwood floor $5.98 sq ft. Carpet $1.59 sq ft. Price includes installation. **301-341-2499.**

Classifieds

STUFF

BOBCAT—Bobcat 863 $13000; Bobcat 753 $10000; Bucket Truck 57' H Chip Dump $22000, Terramite TC5 Backhoe $8,500, Rayco Stump Grinder 03 $7,000. Equipment Trailer $2500. Culpeper, VA, 540-439-7088/ 540-222-0765

Club chair and Table—Teak and Tile dining table 102 inches when extended, $400, Brown Leather Club Chair excellent condition $250, Falls Church, VA, 703-538-5486

COUCH/LOVESEAT microfiber/stain resistant.**New in cartons $475 301-399-7870**

Dell Computer—$175, Pentium Computer, 384MB, XP Pro, Office 2003, Alexandria, VA, 703-891-0423

FUJITSU LIFEBOOK P3 850Mhz
128MB 10GB CDRW NIC 56K $199
www.PCRETRO.com
Va(703)821-1400 Ax(703)370-5440

Grand Piano—Kawai KG-5D grand piano. Sounds and looks great! 6'10', ebony, pro-quality, plays wonderful. $12500, Rockville, MD, 240-441-9354

Laptop Computer—$225, HP Intel Processor, XP Pro, Office 2003, Alexandria, VA, 703-891-0423

MATTRESS SET $135 plush full size. New in plastic. Can deliver. **301-343-8630**

RARE MARANTZ 19 STEREO RECEIVER—Best ever made. W/oscilloscope $2K/obo. Michael, 202-362-8676

VARIETY STORE fixtures & shelving. Enough for 9000sqft store. Great price. 240-422-6869

Vienna—Moving Sale - Furniture: Living Room, Office, Kitchen. Misc. Items. Cash & Carry. 204 Yeonas, off of Cottage. Saturday, 08/18, 8A - 2P (703-344-1213)

SALES & AUCTION

GRANITE SALE
$28 per sq ft
Fri, Aug 10-Sat, Aug 11
301-627-7630

TICKETS

REDSKINS TICKETS—2 Club Seats, SECTION 341, with parking. 202-841-7824

REDSKINS TICKETS
Great lower level seat available for entire 2007 season & individual games. Great seats and prices! Over 20 years in the business.
703-904-0647
tickets@brucehallsports.com

PETS

ADOPT A CAT/KITTEN
Vet checked. Call Feline Foundation.
703-920-8665 **www.ffgw.org**

Border Collie Pups—#450, 1 fem 3 male, Lovely pups from working lines. Blk/Wht and Blk/Wht tri. 1st vax & deworming. 804-387-8676.

BOSTON TERRIER PUPPIES—Registered, shots and wormed, vet checked, spotted M, red F, black and whites. 540-435-9445

Boston Terrier—CKC reg, M/F, S/W, 8 weeks, family raised, mom on permises, $650-$700 (703)-503-9686 or (703)-731-7353

BOSTON TERRIER PUPS—ACA registered, M&F, S&W, contract on health. $600. 540-672-2480 or 540-219-1029

Boston Terrier—CKC reg, M/F, S/W, 8 weeks, family raised, mom on permises, $650-$700 (703)-503-9686 or (703)-731-7353

BOXER— $750, ACA Tails, Declaws & shots done, all records on hand. 8 wks old. 240-643-3758/240-643-3759

GERM. SHEP. PUPS—Sable, black & tan, 2 solid blk. Ms, 1st shots. Will deliver to N. Va., DC, MD area. $350. 304-754-5962

LAB CKC REG—Very loveable dogs. Starting @ $450, 540-672-4601 & W 540-948-6100

LAB PUPS—Rare cream, yellow, black & choc. M/Fs, S/W $450 & up. 540-854-7005; 703-380-4058.

PUGS—CKC, M&F, shots, wormed, vet checked. $500 up. 540-435-9445

shih-tzu—$650.00, female, CKC, brindle/white, 9 wks., all shots & wormed, 434-283-4429

SIBERIAN HUSKIES, PURE WHITE—Purebred w/ papers, 2M/2F, Shots needed, 9.5 weeks old, $800/ obo. 301-497-4556

Silky Terrier—$700.00, Female, 4 mo. old,shots, wormed, Very playful and sweet. Needs loving home.301 266 8551

SUMMER SALE BLOWOUT!
AUGUST 1-30
Huge Savings on Aquariums, Furniture, Equip, and More! 65-gallon tank from $89.99. 180-gallon tank from $479.99. Red Sea Max Mini Reef System: Net Buster Price: $534.99. Plus much, much more.
Complete Details at: **www.scales-tfw.com**

DC's Aquarium Super Store
SCALES Tropical Fish Warehouse
301-384-7839

YORKSHIRE TERRIERS—Reg, t-cup. M pups w/ hlth guar, shots, declaw & tail removed, 4lbs & full-grown. Raised in hm. Mom 5lbs; Dad 3½lbs. $1000. 540-860-1500

YORKSHIRE TERRIERS—AKC 9ks, 4 F's $800/ea; 2 M's $700/ea. AKC, dewclaws removed, tails docked. Shots started Ready Now 540-937-5313

RENTALS

ADAMS MORGAN - Effcy & Effcy + den. $1100 - $1178. Hdwd flrs. ac. d/w. w/d. Mins from Woodley Park Metro. Utils incl. **301-292-6905**

play su|do|ku

Adams Morgan/18th & Columbia Rd. Beautiful historic bldg. located in the heart of Adams Morgan w/fine dining & shopping at your door steps. **Eff's. from $1140 & 1 Bedroom from $1410** incld utils. **MELWOOD APTS, 1803 Biltmore St, NW.,** 866-528-2905. www.bernsteinmgmt.com
Bernstein Mgt. Corp. EHO

Adams Morgan
Directly across from Meridian Hill Park.
Hrdwd flrs, renovated kitchens, & on-site parking avail.
Spacious Jr 1BR apts fr. $975 (incld utils).
CATV & highspeed internet ready.
Blocks to Metro, restaurants,
Dupont Circle, Adams Morgan,
and U-St Corridor.
The Diplomat Apts.
2420 16th Street, NW.
1-866-850-8808
Bernstein Mgt. Corp. EHO

Adams Morgan Enjoy Rock Creek Park, shopping and local nightlife. Renovated bldg, spacious flr plans and sep. dining rm. On site fitness cntr., bike storage rm.**Efficiency from $1200 & 1 bedroom with Porch from $1630** rent incl. utils.
Open daily for inspection **THE CHALFONTE 1601 Argonne Place, NW 888-512-4791.**
www.bernsteinmgmt.com
Bernstein Mgt. Corp. EHO

Alex/Belleview/Near Old Town/DC
2BR 1BA new kit,wd flrs,dw, sec bldg. Pool/tennis Great parking $1650 703-627-4944

Alexandria—$3,900, 104 Gibbon St. TH on River. Walk to Old Town FORMALLY FURNISHED 3 br, 3ba + 1/2ba, 4 Fls, Avail Oct 1 hw flrs, 2fp large Bk yd 703/795/8136

ALEXANDRIA—3BR 2BA, SF rambler, near Metro & shopg ctr, huge fncd bk yrd, pet lover, W/D. $1795. 202-257-8833

Alexandria City/Rt 1
Highrise, Garden Apts & Twnhms
Numerous Amenities!
Move in by 9/1/07
****$400 Move-in Credit**
****Move in by 9/1/07 & Dec Free**
*****$175 Move-in Credit**

***Carydale East	703-751-7576
**Carydale Village	703-780-6244
Holly Court	703-765-7039
Rolling Hills	703-780-0161
Washington Ave	703-765-7039

www.carydale.com

ALEXANDRIA EHO
Bren Mar Apartments
- Just 1/4 mile to I-395
- Newly renovated apts with washer & dryer
- Fitness center, business center & pool
- Dog Park/pets up to 100 lbs.

1BR starts $1055* 2BR starts $1380*
SAVE up to **$750** off!*
BRING IN THIS AD & SAVE $100!
1-888-361-3043

Annapolis—WATERFRONT, $3000, Harness Crk 2br cottage, fully furn incl linens, 5'mlw, 443-254-3620

Annapolis—Wtrfrt, 3BR/2BA SF, Bsmt $2,000mth Renovatd 301-706-0978

ARL N—2 BR**$1475-1500. All utils incl. Walking dist. to Metro/shopg, 2 mi. to Key Bridge. Call 703-527-1991**
www.fortstrongapartments.com

ARL/Pentagon City—$1800, Furn 1 br, 1 ba, parking gar, nice view, uts incl., concierge, balc, metro, ac. 1 yr lease. No pets 703-731-8717

Arlington/Rosslyn **Several Locations**
On-Site Parking, Walk Metro
Upgraded Apts, 1&2BRs
703-671-4045 or 703-861-7605
www.carydale.com

Bethesda—$2975, Charming Cape in Whitman Dist: 4 br, 3 ba, Patio, Fpl, Gar, Deck, Arshad - 734-272-2697

Bethesda—$2,100, 7500 Woodmont Ave at Edgemoore, Apartment-Furnished, 500 sf, 1 br, 1 ba, 1 Fls, Additional/Optional Garage gar, Flexible, hlth Fac, elev, doorman, club house, balc, nr pub transp, newly ren, wd, hw flrs, 301-908-0564

BETHESDA/SUMNER **1& 2 BR Apt. Rentals.**
Premium, Newly Renovated at Sumner Highlands
TWO MONTHS FREE RENT!*
An enviable location, near Chain Bridge & The Beltway/EZ access to DNTWN DC, Gtown, Bethesda, Cabin John & No. VA. Shops at Sumner Place across the street. Hardw flrs, kitchen w/granite countertops, maple cabinetry, stainless stl appl, microwave, gas ckg. FIOS high-speed internet, individually controlled heat & a/c. Washer/dryer. New fixtures in baths. PET FRIENDLY.
1-BR Rent: $1650-1875 • 2-BR Rent $2160-2350
*See Leasing Agent for details
SUMNER HIGHLANDS APTS
4523 Sangamore Road
Bethesda, MD. 20816
For Information Call 301-229-1694
www.sumnerhighlands.com
W.C. & A.N. MILLER COMPANIES now & forever™

Bethesda **$1,800**
Bethesda
$1,800, 10101 grosvenor ln, Condominium, 1 br, 1 ba, 240 882 6575

BOWIE/GLEN DALE—5BR TH nr Metro. $2000+ utils. Avail immed. 202-497-0239, Lv msg.

Burke—$1850, 5812 wood poppy court, Townhome, 1800 sf, 3 br, 3 ba, 1 1/2ba 12 months, deck, w/d, hw flrs, ww carpet, cen ac, fin basement. Walking distance to VRE & metro. 703-901-8522

BW PKWY **3901 53rd St.**
Lg 2BR: $895. AC, new kit & appls, hw flrs. Incl utils. 202-362-5919.

Camp Springs—$1650,Townhome,3 br, 2.5 ba, 12 months 240-398-6318

Cap Hgts—3BR, 2BA SFH, fncd yd. $1500 mo. Sec 8 ok 202-359-3176

Cap Hts/4806 Leroy Goroham Dr —Lg 4BR+den, 3 FBA. New W/W, $1550+ Delwin Realty 301-608-3733

Capital Heights—$1295.00, 96 Daimler Drive, Townhome, 1875 sf, 3 br, 1 ba, 2 1/2ba, 3 Fls, garbage, 12 months, wd, 800-685-2592

Capitol Hill—$2238, 314 T st NE, 4br, 2fb, 3 prkg, sect 8 ok 703-362-0247

Capitol Hill—$2400.00 2-3 br, 2 ba, blk to metro, hdw flrs pets ok 202-288-9524 OPEN SAT 2-3

Cardoza Metro—U St. Corridor Spacious efficiency from $1075 & 1 bedroom from $1310 Walk to U St. Corridor, Howard U & Adams Morgan. 3 blks to U St / Cardoza Metro. All utils incld. (except gas) Hrdwd flrs, CATV avail. Pls call **Castle Manor/Highview Apts,** 2505 13th St, NW, 877-566-0460.
www.bernsteinmgmt.com
Bernstein Mgt. Corp. **EHO**

CHANTILLY/SULLY STATION—3/4 BR, 3 full BA, 1/2 BA, TH, Compl. remod. $1975. 703-863-0468

Chevy Chase, DC Spacious Efficiency fr $1189 & 1 bedroom fr $1500. Incld HVAC, all utils. Hrdwd flrs, dining area, great views, sun-deck. CATV & parking avail. Fine dining & shopping @ your door steps. Metro accessible. Livingston Apts., 5437 Conn Ave., NW. 866-581-4739. Or
livingston@bernsteinmgmt.com
By appt only
Bernstein Mgt. Corp. **EHO**

Columbia Heights—$2300, nw/dc, Townhome, 3 br, 1 ba, 1 1/2ba, water, elec, garbage, nr pub transp, newly ren, 202-391-7369

WeekendPass. Noteworthy. Thursday.

readexpress.com
X120 1X.5

$99 Security Deposit
- Patios/Balconies
- Available for Immediate Occupancy
- Individually Controlled Heat
- **HUGE Laundry Facilities on site**
- Resident Controlled Access
- Close to Metro

Capital Courts
1-866-204-8062
Capital Heights, MD

$99 Security Deposit
- 1 BR - $799/2 BR - $899*
- Newly Renovated Community
- Spacious Floor Plans
- Convenient to Metro
- Available for Immed. Occupancy
- **FREE Application Process**

*Call for details
Capital Crossing
1-866-204-8061
Suitland, MD 20746

EQUAL HOUSING OPPORTUNITY
William C. Smith & Co.
www.wcsmith.com

RIVERDALE
Parkview Gardens
888-251-1872
6400 Riverdale Road • Riverdale, MD 20737
1, 2, & 3 BR Available. Huge 2 BR Townhomes
- ***Beautiful Kitchens - Granite Countertops***
- Fitness Center on Property
- Wall to Wall Carpet
- FREE APPLICATION FEE
- Outdoor & Indoor Pools
- NOW GATED COMMUNITY
- Free 6 week summer camp

Riverdale Village
800-767-2189
5409 Riverdale Road • Riverdale, MD 20781
- Roomy, Modern Apts
- Private Balconies/Patios
- Cathedral ceiling *select units
- FREE APPLICATION FEE
- Free 6 week summer camp
- 1, 2, & 3 BR AVAILABLE.
- HUGE 2 BR TOWNHOMES

Fleetwood Village
866-315-8849
721 Chillum Road • Hyattsville, MD 20783
- FREE WATER, GAS COOKING & HEATING
- Located on MD/DC Line
- Close to Fort Totten & West Hyattsville Metro Station
- Roomy, Modern Apts.
- FREE APPLICATION FEE
- Free 6 week summer camp

Come Visit us Mon.-Fri. 8-5, Sat. 10-4, Sun. 12-4
CALL FOR FANTASTIC SPECIALS!
EQUAL HOUSING OPPORTUNITY

GREAT APARTMENTS. GREAT DEALS.
Lease this Saturday and get **one month free** and **save $385** at move in. Plus, enter to **win $3,000!**
WESTCHESTER AT CHERRY LANE
14720 Fourth Street
Laurel, Maryland | 866.401.8625
WestchesterAtCherryLane.com
EQUAL HOUSING OPPORTUNITY

ADULTS 55+ MAKE YOUR MOVE!

Don't miss the chance to rent a newly renovated apartment home in the heart of Silver Spring. Charter House offers adults 55+ an independent setting with comfort, convenience and companionship. Enjoy a variety of activity programs and personalized services.
Live the lifestyle you have always wanted with all the amenities you would ask for in a new home.
Charter House offers:
- Utilities included in rent • Optional dining program
- Spectacular solarium and rooftop terrace with garden
- Wide array of resident services and activities
- Maintenance-free living • Social and educational events

Call today to schedule a personal tour:
301 495-1600
1316 Fenwick Lane
Silver Spring, MD 20910
www.firstcentrumcommunities.com
EQUAL HOUSING OPPORTUNITY
CHARTER HOUSE
A Home for America Community

Courts of Camp Springs
OPEN HOUSE SATURDAY 9 AM - 3:30 PM
You Will Get Lost In Our Spacious Apts.
$300 OFF 1st Months Rent!
Newly Renovated
5% DISCOUNT FOR GOVERNMENT, COUNTY & MILITARY PERSONNEL
Free Application Process With This Ad

1-888-731-6453
6201 Maxwell Drive • Camp Springs, MD 20746
2 BR & 2 BR Duplexes Avail.
Call for details
EQUAL HOUSING OPPORTUNITY
www.wcsmith.com William C. Smith & Co.
metro

Classifieds

RENTALS

Conn Ave @ 3000 (directly across from Zoo) Charming & spacious **efficiency from $1325 & 1 BR from $1580** apartment homes available. Beautiful wood floors, some w/large foyer & closet(s). 3 blks to metro, Conveniently located close to Dupont Circle & Adams Morgan On-site retail amenities & parking. Pls. call 866-761-9048
www.bernsteinapartments.com
Bernstein Mgt. Corp. EHO

DIST HGTS **$1550**
3BR, 1½BA TH, Newly remodeled. 703-203-5269

DISTRICT HTS — Newly renov. 4BR, 2BA rent to own. 301-610-0026

DISTRICT HTS — Newly renov. 4BR, 2BA rent to own. 301-610-0026

DUPONT/1909 19th—Bright eff, 1BR, 2BR, 3BR. 301-442-5066

Dupont Circle (17th & Q) Luxury apartments w/fire place, microwave, w/d, d/w, HVAC, roof decks. 1 bedroom/den from $2200 + util 3 blocks to Dupont Circle Metro & YMCA. Shops & restaurants at door steps. CATV & garage parking avail The Dupont Executive Apts, 1633 Q Street, NW 877-855-2596 www.bernsteinmgmt.com
Bernstein Mgt. Corp. **EHO**

Dupont Circle - Furnished Corporate Efficiency apartment available in beautiful historic bldg (incld utils). 3 blks to Metro and restaurants & Adams Morgan. On-site parking, CATV & High speed internet avail. The President Madison Apts., 866-389-2570
Bernstein Mgt. Corp. EHO

FAIRFAX CITY—Prof. M/F shr 3 lvl TH, Non-smoking, NP, $340 + ¼ utils. Rm $385 + ¼ utils. 703-385-0248/703-343-3568

Fairfax County—3 Blks to Vienna Metro, 3 br/2 ba/rec room/lg fenced yard. $1400. 202-309-5690

Falls Church—$1600, SFH, 3 br, 1 ba, dw, cac, patio, wd, hw flrs, quiet cul de sac, 2 mi. 66 and Metro, 5 BLKs Tyson's, 495, Walk to Trader Joe's, Whole Foods, libr. 703-622-3305

FALLS CHURCH— Sing.Prv. Apart., FP, A/C, W/D, $975 703-849-8238

FOGGY BOTTOM/GWU **EHO**
THE ELISE
Large Eff & 1BR apts avail immed. Eff. from $1350. **All utilities included!** Call 202-333-7711 for Specials. Housing Choice Vouchers welcome where rental amounts are within voucher limits.

FOGGY BOTTOM/G.W. **EHO**
Large Eff apts (some with balconies) avail immed. 24 hr. desk, pool on roof. H/W floors, util paid. Starting at $1450. Call Resident Mgr at 202-296-1645. Housing Choice Vouchers welcome where rental amounts are within voucher limits.

Fort Belvoir—$1,850.00, 1st mo. free, 9058 Two Bays Road, Townhome, 1740 sf, 3 br, 2 ba, 2 1/2ba, 3 Fls, 1 Car Attached gar w add'l parking, dw, patio, deck, ww carpet, form dr, form lr, wd, gas fp, nr I-95, FFX Co Pkwy & Metro. (571)216-5489.

Fort Washington **EHO**
5% DISCOUNT FOR
Military, Teachers,
Firemen, & Police!
Metrobus at your
front door
ROSECROFT
MEWS
2428 Corning Ave
Fort Washington, MD 20744
1,2, 3 BRs from $839
- Washer/dryer in unit
- Private Balcony or Patio
- Wall to wall carpet
- Dishwashers
- Parking Included
- PETS WELCOME

CALL TODAY:
1-866-652-4957
Hours: M-F 9-5PM Sat 10-3PM
Open late Tues & Thurs

Ft. Wash— 4/3 SFH-$2000,remod,grnt kit,nw apls,-2cr ga,hw,SR,dck,lg fn yd,w/d,AAFB. 240-305-6625

GAITHERSBURG
GROVE PARK
NEWLY RENOVATED
1/2 MILE FR RTE.270
SIZZLING SUMMER SPECIALS
- Washer and dryer in each apt
- Fitness center and clubhouse
- Ride-on Bus at property entrance
- Swimming pool
- Add'l renovations coming soon

CALL TODAY 866-441-3309
750 Clopper Rd.
Equal Housing Opportunity
se habla espanol *On select apts.

Georgetown, Charming & spacious **efficiency from $1353 & 1 bedroom from $1540** available in a distinctive apartment building. with beautiful fountain courtyard. Renovated kitchen, all utilities incl., CATV avail. Near Dupont Circle metro & GU. **Kew Gardens Apartments** 2700 Q St NW, 888-818-5721 www.bernsteinmgmt.com
Bernstein Mgt. Corp. EHO

GERMANTOWN —Lovely 2BR, 1.5 BA, 3 level TH, bsmt, fenced back yard, community pool. $1395. Move in ready now. Call 703-598-7678

HYATTSVILLE—1BR & 2BR fr $750 + A/C.
Nice setting near Nr. Arts District. Off street parking.
Call TODAY! 301/927-8339

GREENBELT
THE HANOVER
1-Month Free on 1-BRs*
- **Newly Renovated**
- Washer/dryer in selected apts
- Sparkling Olympic size pool
- Fitness Center
- Conveniently located to 495/95/295
- Limited # of apts. available

CALL TODAY!
(866) 580-0965
*restrictions apply

Hyattsville **EHO**
Summer Hot Specials
2BRS FR $769
Open Weekends
- Ceiling Fan
- Laundry Facilities
- Abundant closets
- Close to Metro, Bus
- Walk to Shopping ctr
- Immediate Occupancy

Call 301-277-6610

HYATTSVILLE **EHO**
WALKING DISTANCE TO:
- Greenline Metro
- Shopping

Transportation at your Door!Elementary school across the street.
SPECIAL
For Immediate move ins.
HURRY CALL TODAY!
301-853-2315

Hyattsville **EHO**
5% DISCOUNT FOR
military, teachers
firemen & police
MetroBus at your front door
On-site laundry, Wall to Wall Carpet
CARLYLE VILLAGE
5301 Hamilton St.
Hyattsville, MD 20781
Off of Kenilworth Ave.
1 & 2 BRs starting at $785
CALL TODAY!
1-888-867-9029
Hours: Mon-Fri 9-5PM; Sat 10-3PM;

Landmark—2 Br apts. starting fr $995.00 utils incld. Great location. walk to metro, shopping & entertainment. Call for additional specials. 703-370-6080

LARGO—3BR, 3BA, eat-in kitchen, sunken liv rm, garage, gas fireplace, loft, garden, tub, W/D, close Largo Metro, Section 8 ok. $2200/mo. Mr. Robinson 202-543-1217.

LARGO—3BR, 3BA, garage, frpl, loft, cls to Metro, Section 8 ok. $2200/mo. Andrew 202-543-1217.

LAUREL — Large TH, 3BR, 2½BA, Fpl, large Deck, fin'd bsmt, great loc. Avail immed. $1895. 410-428-0890

Leesburg—Rent2Own 3BR TH $1495+ 703.967.-4961 N/S olrea www. alisasellshouses.com

LOGAN EAST/Conv Ctr—Newly renov Hist Bldg. Conv Dwtwn, Trans & Shops. Effic. $795/mo. 1BR, $995/mo. 202-289-4909

LORTON — Beautiful 2MBR, 2BA, condo. W/D, pool, gym. backs to woods. 1 min from 95 & shops. $1450. 703-217-9315.

MARSHALL HEIGHTS—Garden style apts, 1 BR $528, 2 BR $628. Call J.E. Smith Corp. 202-582-8824.

Mass Avenue—Dwntwn, Corp Rent, fully furn,1000 sf, 1 br/1 ba, cbl,inet,gar pkg, util incl in new, lxry bldg. $3500 per mo. 202-306-3236

Kent Village
Apartments & Townhomes
1& 2 Bedroom Apartments
2 Bedroom Townhomes
kentvillage.com
1.877.819.3119
6707 Hawthorne Street
Landover, MD 20785
southernmanagement.com
EQUAL HOUSING OPPORTUNITY

Laurel, Md.
Up To 1 Month's Free Rent
on 1 Bedroom Apts
PARKE LAUREL
Fabulous Upgrades in Progress!
- Upgraded Landscaping
- Upgraded Hallways
- Upgraded Apartments*
  With new carpet, new appliances, washer/dryer in the apartment, new cabinets, new floors, new bathrooms, new open floorplan

CALL TODAY 877-263-1143
13178 Larchdale Road
Laurel, MD 20708
www.thedonaldsongroup.com
*select apt. homes

McLEAN/Rotonda—Lge 2BR, 2BA, 6th flr, tennis, pool, gym, rec cntr. $1900/mo. Jim, 202-904-8291.

MT. RAINIER—Close to shops & rec. center. 1BR, $700. 2BR $765. Utils. incl. (A/C xtra) 301-277-6202

NE— 2BR N Cap/RI Ave bsmt apt. $1500+electric. 202-427-7122

NE—3BR, 2Stry Brick, Fnshd bsmnt, new carpet, new kit/BA, Rent or Rent to own. No Credit Check. Will work w/ move in cost. $900 410-878-6528

NE/TRINIDAD— 1BR+den. Nr shopg & metro. $700/m+util 202-387-3935

NE/Webster St—1BR, 1BA, W/D, remod. Sect 8 ok. 240-304-7879

NW/55 Bates St—Newly renov 5BR, w-2-w, near metro, Sect 8 welc.
Delwin Realty **301-608-3703 x105**

NW/LEDROIT PK NEAR METRO, $1,255 + Electric —Fabulous Lg, 1BR in Immac Cond w wlk in closet, 10ft ceil, mod table spce kit, CAC, Ceil fan, Cable, internet ready. On site lndry. 202-494-2848. Lic Agt.

Old Town—$1500, house nr King St Metro, 2 br, 1 ba, flex lease, pets OK, 301-412-1114

Oxon Hill **EHO**
August Specials!*
5% DISCOUNT FOR
military, teachers, gov.
firemen & police
MetroBus at your front door
Minutes from the National Harbor & Stadium
THE OAKS AT PARK SOUTH
5400 Livingston Terrace
Oxon Hill, MD 20745
Move in now
Get the rest of the month free!
CALL TODAY!
1-866-906-3836
Hours: Mon-Fri 9-5PM; Sat 10-3PM
Open late Tues & Thurs
We are a pet friendly community
*Restriction Apply

OXON HILL/Sunrise Gardens
1001 Marcy Ave.— Very lge 2BR/1BA w/balcony. $895.Call Shante Anderson: **703-474-3977.**

BLADENSBURG **EHO**
1 BRs start at $885
All Utilities Included
PARK PLACE
TOWERS
- Spacious studios, 1 & 2BRs
- Wall-wall carpet
- Eat-in kitchen
- European style cabinets
- Patio/balcony
- 24-Hr. emergency maintenance
- Garage parking available
- Close to Metro • Minutes from BW Pkwy.

CALL TODAY! 866-807-0429
5802 Annapolis Road Bladensburg, Md. 20710
www.TheDonaldsonGroup.com

PENN QUARTER- $2075 — Luxurious 1BR, 9th Flr in Lafayette. Great location, heart of downtown DC. Close to 3 Metros. Rooftop pool, fitness rm, party rm, etc. **C21 New Millennium 703-524-3170**

readexpress.com
WeekendPass. Delicious. Thursday.

One Bedrooms starting from only $790!
$0 Application Fee
Limited Time Only!
· SOME UTILITIES INCLUDED
· ALL CREDIT CONSIDERED
· INSTANT PRE-APPROVAL
· WALK TO METRO
· SE HABLA ESPAÑOL
Ask about our financial counseling program!
A Southern Management Community

RESTON/HERNDON EHO
Stuart Woods Apartments
- Just 1 mile to Reston Town Center
- Fitness center, volleyball, tennis & more!!
- Dog Park/Pets up to 100 lbs.

1BR starts $1220* 2BR starts $1335*
Ask how to **SAVE** up to **$600!!***
BRING IN THIS AD & SAVE $100!*
1-888-748-2858

RIVERDALE—East Pines Terrace
Lg Eff/2BR. ½ off sec dep. nr Metro, hdwd, w2w, brkfst bar, lndry. 301-577-7917 Delwin Realty

ROCKVILLE/GAITHS—Large 1 & 2BR 1mo free/special discounted rates. Furn or unfurn. Corporate/equip kit/balc. Nr Metro, park w/gym/pool, grocery. Good rates. Uts incl/cable **301-948-0087.**

ROCKVILLE PIKE— 2 BR, 1 BA condo. 1st flr, wlk to bus, metro & shppg ctr. $1350. Call 301-351-2200

Rockville—SFH home for rent, only $1595 a mo. Rent to own opt. 3BR, 1FBA, 2 lvls, W/D, lge bkyd & wlk to Metro. Call 301-942-9550.

Sizzling Summer 1 BR Apartment Special
Starting at just $1,385 per month
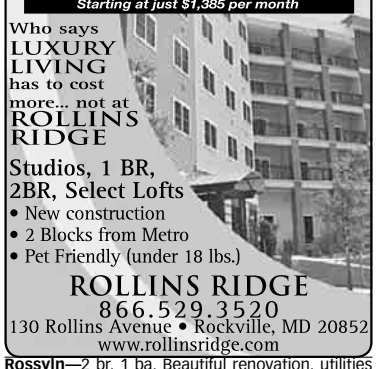
Who says
LUXURY
LIVING
has to cost
more... not at
ROLLINS
RIDGE
Studios, 1 BR,
2BR, Select Lofts
- New construction
- 2 Blocks from Metro
- Pet Friendly (under 18 lbs.)

ROLLINS RIDGE
866.529.3520
130 Rollins Avenue • Rockville, MD 20852
www.rollinsridge.com

Rossyln—2 br, 1 ba, Beautiful renovation, utilities included, walk to Rosslyn Metro, $1795 (703)625-5620

SE/1550 27th St—Lrg 2BR, HW flrs, lndry rm, nr metro, $825, free utls. **Delwin Realty301-608-3703 x105**

SE—1BR & 2BR $715/mo & up + electricity. No pets. Call 202-265-4814 or 202-889-4083
Fred A. Smith Co.

S.E. —1BR apt, 4633 Hillside Rd. Section 8 ok. 703-967-8206

SE— 2BR, 2BA completely renov, w/d, all appls incl. no credit check, negotiable depos. $600/mo. Call 410-878-6528

SE—2BR, 4020 Livingston Road. Balcony, New kit, lots of clsts & win, $860 incls utils.
202-362-5919 MON-FRI

SE/Cascade Park Apts, 4236 4th St 132 Unit. GREAT SPECIALS - LIMITED TIME OFFER! Extensive renov underway. New Mgmt. Immed occupancy. 4BRs $1395, 3BRs $1295, 2BRs $895, 1BR $665. Renov kit, new appls, wood & crptd, ac, on-site laundry rm, on-site mngmt. **Ask about specials** www.novodev.com 202-562-1600 or 202-270-4442

SE DC—Eff, 1BR, 1+Den, $600-$820. Wall to wall carp, wlk in closet, balconies, off street pkg, day-care, comp classes, wlk to Grn line Metro. Sat 9-12. 202-562-3200.

SE **EHO**
CAMELOT SQUARE
Right Place 3200 E St SE
Right Price $695/$753 1B/R
Right Now $0 to reduced Sec. Dep
to qualified applicants
Clean-Crisp-Convenient
2-Blocks from Ft. Dupont Park
202-574-2200

SE **EHO**
CHECK US OUT!
Banneker Place Apts.
1BRS $735 +Electric
Looking for affordable housing in a great neighborhood? Look no more
Gas, hot water & heat included. Laundry facility on the property & intercom access to every bldg
Specials for August Move-ins!
Call for Details 202 584-1688
Prof. Mgmt by CIH Prop.,Inc.

SE WASHINGTON
Move-in & Receive A
5 Day/4 Night Cruise for 2!
1 & 2 Bdrms. starting at $645
OPEN HOUSE
SATURDAY 10am-4pm
- New kitchens
- Abundant closet space
- Sparkling Swimming Pool
- Choice of Garden or Highrise living
- Spacious floorplans.
- Gated community
- Conv. to Anacostia & Southern Ave. Metro.

Handicapped Accessible Apts. Avail.
Income restrictions may apply
WINGATE
TOWERS & GARDEN APTS
202-563-2300
*See Leasing Consultant for Details

WeekendPass rocks. Thursday.
WeekendPass pulses. Thursday.

SE/THE NEW ANACOSTIA
Win 3 Months Rent Free*
Move in by August 31 & enter the Beacon Mgmt. drawing to get 3 months rent free. Your application fee is free!!
MARBURY PLAZA
Minutes fr Metro, Va,
Downtown DC, 395 & Metro
Newly renovated bathrooms & kitchens avail. in select units.
2300 Good Hope Road SE
888-798-1916
Open Late Tues. & Thurs. 10am-7pm
*Call the community for details
beaconmanagement.com

Shaw—4 br, 2 1/2 ba,dw,nr pub transp, new carpet, wd, sec-8/vch wlcm, 2 car parkn 2025492887

Shirlington—$1300+ The Arlington, 2 br, 1 ba, dw, patio, wd, tennis/pool, parking, pets ok 8/20 301-589-0877

SIL SPG—Lux TH, 3BR/4BA, FP, hdwd flrs., 2 car gar, 1 blk to Metro/Forest Glen Metro. $2400. Call 202-905-5495

SIL SPRING **EHO**
1st & Last Month Free Rent!
$25 & $250 Moves You In
1BR $962 2BRs from $1116
Maximum Income Restrictions Apply*
1 Person Home$39,720 2 Person Home$45,360
3 Person Home$51,060 4 Person Home$56,700
5 Person Home$61,260 6 Person Home$65,760
The Barrington Apartments
301-587-2761
1970 Rosemary Hills Drive
Silver Spring, MD 20910

SILVER SPRING—One BR garden apts. $900 mo. All utilities Included (a/c extra). Across fr Forest Glen Metro. Call 301-593-0485

Silver Spring—$2900, Walk to everything, 8611 Mayfair Pl., 4 br, 2.5 ba, gar, Flexible, dw, wd, hw flrs, fp, 240-432-0840

SILVER SPRING
ASHFORD at WOODLAKE
14175 Castle Boulevard
Silver Spring, Maryland 20904
1,2 & 3BRs AVAILABLE
SECURITY DEPOSIT WAIVED
For qualified applicants
- 24-hour fitness center
- Olympic size pool, lighted tennis courts
- Washer/dryer in every apartment
- Step-down living room, sunny eat-in breakfast nook
- Convenient public transportation

CALL TODAY! (877) 678-8539
www. woodlake@thedonaldsongroup.com

Silver Spring—$2000+ SFH 4 br 3 ba 410 271 9873 big

SILVER SPRING—$1100 1BR condo, nr Forest Glen Metro, utils incl. new kit, hdwd flrs, CAC, 410-489-4040 9a-6p

Silver Spring—$2900, Walk to Everything, 8611 Mayfair Pl., 4 br, 2.5 ba, gar, Flexible, dw, wd, hw flrs, fp, 240-432-0840

South Capitol Hill—$2,200, 1774 lyman pl, Row-House, 2300 sf, 3 br, 2 ba, 1 1/2ba, 3 fl Fls, 1 Car Attached gar, 12 months, hsi, dw, porch-patio, deck, nr pub transp, newly ren, ww carpet, form dr, wd, hw flrs, 301-613-9614

Southeast
AFFORDABLE
The Village @ Chesapeake
Newly Rehabbed 2 & 3 Bedrooms
- W/W carpet
- Hardwood Floors
- Air Conditioning
- Close to DC/MD Metro
- 24HR Maint./On-Site Laundry
  Future on site learning center
  Section 8 vouchers accepted

877-316-9088
A VESTA PROPERTY EHO

TEMPLE HILLS/IVERSON MALL —5BR/2BA, new windows & carpet, huge fenced yard, great community, close shops & bus $1850/mo. Mr. Robinson 202-543-1217.

Temple Hills—$2500 Single Family, 2000+SqFt, 4BR/3BA, W/D incl., w/gar, FP. Carpet & Hdwd Flrs. Small pets allowed. Ready for immed. move-in 1-866-203-7830, code 5559.

Tysons Corner EHO
Tysons Glen
- FREE metro shuttle, near I-66 & I-495
- Pool & Fitness Center
- Dog Run / Pets up to 100 lbs

1BR starts $1230* 1BR/Den starts $1315*
2BR starts $1450*
Townouse starts $1650* 3BR starts $1675*
Call & ask how to **SAVE** up to **$1225!***
BRING IN THIS AD & SAVE $100!*
1-888-688-3580
www.TysonsGlenApts.com

Classifieds

RENTALS

SUITLAND **EHO**

Win 3 Months Rent Free*

Move in by August 31 & enter the Beacon Mgmt. drawing to get 3 months rent free. Your applicaton fee is free!!

5% DISCOUNT
for military, college students, teachers, firemen & police
Minutes fr Andrews, Metro & Shops

PINEWOOD CHASE

NEWLY RENOVATED KITCHEN & BATHS AVAIL. ON SELECT UNITS
5601 Regency Park Court #8
CALL TODAY! 866-414-2477
Open Late Tues/Thurs 10am-7pm
*Call the community for details
beaconmanagement.com

SUITLAND

METRO-CONVENIENT UTILITIES INCLUDED!

SILVER HILL APTS.

- Newly remodeled apt. homes with new kitchens
- Hardwood floors, Mini-blinds
- Laundry facilities on-site
- Free parking
- Directly across the street from Census Bureau

SPECIAL: $300 Sec. Dep.
1 Mo. Free on a 13 mo. lease
1 & 2 BRs from $765
301-423-3131

TAKOMA PARK

Win 3 Months Rent Free*

Move in by August 31 & enter the Beacon Mgmt. drawing to get 3 months rent free.

BELFORD TOWERS

Is accessible by bus and rail • in walking distance to nearby shopping ctrs & recreation. Just minutes from Washington D.C. I-495 and East-West Hwy.

2BR $950 (select units)
3BR start at $1082
gas and water included
5% discount to military, government employees and students
Call Today 301-270-6747
www.beaconmanagement.com
*call the community for details

TAKOMA PK/SIL SPG—1 & 2BR apts avail. $765-$995. **301-937-0100**

TEMPLE HILLS—Huge 6BR, 3½BA, frpl, colonial, deck, 2-car gar, country kit, huge yd, Section 8 ok $2700/mo Call Mr. Robinson 202-543-1217.

TEMPLE HILLS—Nice nbrhd, 3BR, $1600. Roommates ok. WD, Nr Allentown Rd&Metro. 240-286-5072

UPPER MARLBORO **$1900**
RENT W/OPTION TO BUY
3BR, 2½BA, colonial, full bsmt, 2-car gar, avail immed. Owner/Agt 804-641-3217

Upper Marlboro—SFH 2bd 1ba CAC w/d Marlton adj. 3-stall stable+pasture avail. $1500+util 301-717-8352

Vienna—$2800.00, Single Fmly, 5 br, 3 ba, w/gar, gorgious SUN RM, deck , fncd bk yd, ren fab kitchen & appl, fp, hw flrs, walk to bus, grt Tysons loc, cls to metro, open flr pln, avail Sept 1, MUST SEE (703)242-8532

VIENNA—2BR 1BA condo, Very Clean, excel Schools, Park. $1325/mo. 562-900-3118

WOODBRIDGE **Beautiful 1&2 BR**
ADULTS 55+
$699 - $899 Call 703-878-4618

WOODBRIDGE —Rnt to buy, $1700/mo. Ful renov 4BR, 2FBA SFH. W/O bsmt, brnd nw rf, nw paint in & out, nw wndws, hdwd flrs. 2min I95 & comm lot. Seller cred. 571-330-9447;703-646-4229.

WOODBRIDGE TH TO SHARE—Large mstr. BR. Privte BA. $550/pm, utils incl. Shpng nearby. 703-462-0479 or 571-278-6283.

SUMMER RENTALS

LURAY, VA—Hist cabin, 2BR/2BA, FR, directly on river. 1 yr. lease. $1,000 mo. 703-967-0821

ROOMMATES

ALEX—Furn'd BR in shared home w/pvt BA. Nr shppg & public transp. $600 + utils. **703-660-6090**

ALEX/MT. VERNON — 3 prof'l. Fs, share large N/S TH, each w/pvt BA. $555., $595., $635., + 1/3 utils. No pets. Call 703-780-2016.

Alexandria—$750, Van Dorn, Basement Apt, NON SMOKER, private entr, no pets, util incl, own bath, ref & dep req 703/922-7476

Bethesda—$850, shr 2BR 2BA, Westlake at Democracy. All util incl. New appls. New h/w flrs, smokers OK. (301) 867-2304

Bethesda—Huge unfurn BR in furn, 2-BR apt, 1 blk frm Grov Metro. $950/mo incl util, cbl, pkg. Sep 1. Skg NS/M prof. 301-332-7788.

Bethesda—Roommate to share 2BR/1BA, utilities, cable & internet incl., $850/mo, 1 mo sec dep & ref regd. Prof NS/F. Avail 9/15. 301-922-0085

CAP HEIGHTS—House to shr, nr Metro/Safeway/laundromat, call anytime 202-403-1444

CAPITOL HEIGHTS— Male to Shr. House, $145 and up/week, good transportation. 301-499-6323

Capitol Hill—$850+util (Duncan St. NE) Female w/ Frn Rm in Renov Rowhse, hardwd floors, exp brick, dw, w/d. Call Karen (202)388-4205.

Centreville—Roommate for 20somes $590/util incld, 3 br, 2.5 ba 3 level TH in good area. 703-282-2929

CENTREVILLE — Room for rent in shared Townhouse. Nonsmoker, 66 & 28, $600 + 1/3 utilities. Avail 9/1. Call Matt 703-395-5197

Clinton—$160.WEEKLY, 1 br, PRIVATE ba,ac, private ent,cable pool(202)330-9416 240-485-4656

Crofton—$800.00, Fallowfield Ct., mstr 2 brs, 2.5 ba, TH, DW, W/D, CAC, pool, parking. 410-721-0176.

DISTR HTS—Shr hse. BR/BA avl, all utls inc Cable, Metro, w/d, new cpt, CAC/Ht. $625. 202-409-8410

Fairfax County—Ffx/Merrifield. Mstr ste avail in SFH, $850+100 for util, 1mo. sec dep, 703.499.0494

FORT WASH—MSTR BR ste w/ priv BA $700, 2 rms, shr BA $500-$550, Util Incl. N/S. No Pets 301-433-0040

Fort Washington—$700, Clean/Large 1 br, 1 ba, downstairs of SFH. Util. incl., 202-368-0676. females only.

HYATTSVILLE—Riggs Rd & East/West Hwy, Med sz rm, $450 util/cable incl 202-415-4786

HYATTSVILLE—Rooms for rent, 6BR hse. No sec dep. 202-423-7391

LAUREL AREA—Prof M shr cln quiet N/S hse, lg rm, cable, HS internet & pool $545+ 301-412-9917

Mart/WV—Nsmkg, wk/profes,shr new SFH, furn rms, $1000/poss rent to own.703-856-4984

NW—NS F shr renov TH, furn rm, W/W, W/D. Cable wired. Metro. Sec dep req'd. Net rent. $460 up. Incl utils. 202-232-1127

PETWORTH NW DC—Furn. room, dsl, cable on dem, W/D, M/to/M $750 all incl. Avail. now. 202-256-7846

RESTON—SHR SFH, N/SMK, N/PT,MBR $600 Other BRM $500 TO $550 INCL UTL 703-231-6473

ROCKV—M sh 4BR TH w/M, Metro $600+dep incl util+catv+Internet no pets, furnished. 301-424-2789

ROCKVILLE—Shr updated 3BR hse., 1st flr avail., wlkg dist to Rockv Metro, $1400+. Call 301-580-7575.

SE—Prof M or F to shr condo, n/s n/p, fully furn, newly renovated, Jacuzzi, full kit, w/d, cable TV. $175-350/wk utils inc. 202-536-5586

SIL SPG/GLENMONT—SFH to share, rm. for rent $525 all utils incl. Call 703-868-2839

SIL SPR—F pref, Lg furn rm in SFH to shr, w/d, cable TV. $600 utls incl, nr metro & shopping, students welc. 301-460-2883 or 301-520-6716

SILVER SPRING—Share condo, 1BR. Next to bus & shops. Near Metro. All incl. 703-994-3501.

SPGFLD—Lg furn bsmt in SFH, pvt BA, w/d, fpl. Near metro, shppng, NS/NP. $875 incl utl. 571-217-1797

TAK PK—Shr hse. 1 rm avail., all utils & cable incl, prkg avail. Nice area, nice house, close to Metro. $160 wk, sec dep req. 240-487-6125

TEMPLE HILLS—Room, Nice nbrhd & yard, $650/mo. WD. 240-286-5072

Vienna—$600.00 Per 1 Br/1FullBath, 9021 Weatherwood Ct.: 2 Br, 2 Full bathr available. Heat, water, elec incld. 1 person per room. Carmen:703-946-7088.

Woodbridge—bsmt, prvt entrance, 2 RM, 1BA, 2 lrg closets, prvt parking, $700. Call first 703-498-7749, 571-484-7363

play su|do|ku

WeekendPass. Top-rated. Thursday.

RENTALS

CONDOS FOR SALE

ALEX/Watergate At Landmark -Must See! Lg 1BR gated comm/pool/tennis/hlth club, shpg, etc. Shuttle to Metro. Remod. kitc/BA hdwd flrs, lots of light. $239,900. **703-524-3170,C21 New Millennium**

ALEX/WATERGATE— **2BR** lux Penthouse $325K; **1BR** $235; **1BR,** gorgeous remod w/granite & marble $269k. 571-277-1831

Anacostia **202.561.3644**
Your Summer DREAM!
Absolutely the BEST way to secure your future in this unique condo project. You will feel the quality and affordability with your first visit. Don't Miss Out - **STOP By TODAY** 1 & 2 Bedrms from **$162,900**
210 Oakwood St SE
www.savoycourt.com
Long & Foster Realtors

ARL/ROSSLYN **$395,000- Great Location at The Astoria** — Spacious Lux 2BR 2BA. Lrg patio. New HW flrs & applcs. Move-in cond. Pool. Exer rm. Garage pkg. **C21 New Millennium 703-524-3170**

ARLINGTON **$150-$160,000**
Just listed! Choice of (2) 'Fix-up' efficiencies in River Place, 2 blocks to Rosslyn Metro. Low monthly co-op fee, includes newly renovated health club & all utilies, except cable & phone;

ARLINGTON **$299,900**
Just listed in Arlington Oaks! Spacious 2BR 1BA w/ newly remodeled kit & BA, Neutral w/w carpet, Brand new w/d, Top flr unit. Hurry-This will go fast!

ALEXANDRIA **$256,900**
Just listed!— Gorg. model cond., 1BR w/ gourmet kit, balc, hdwd flrs., many upgrades; Bonus 1 yr. HOA warrty. 7 min prvt Shuttle bus to Metro!.

Great lux 1&2BR condos, walk to Metro from $175,000; 3-4 BR TH's from $299,900; detached homes from $365,000;

MANASSAS **$179,950**
Just listed! Beautiful and spacious 1BR w/catherdal ceilings & balcony! Near shopping & restaurants. Low monthly condo fee! Owner will consider paying some closing cost! This one is a winner!

We'll Find What You're Looking For!!
Marion Cloud
703-314-7033
www.MarionCloud.com
KELLER WILLIAMS REALTY

BETH/PROMENADE **$270,000**
2BR Lobby Level Apt. Updated kit & BA, Garage, Pools, Health Club, Tennis, Putting Green & MORE!!
Peter **301-493-4149.**
Fairfax Realty **301-881-9800**

CONGRESS HEIGHTS **3876 9th St. SE**
MANOR VIEW II CONDOMINIUMS
One BR Starting at $130,000
Two BR Starting at $185,000
Three BR Priced at $225,000
Luxury renov w/ Jacuzzi tub, granite countertops, front load Washer & Dryer, Stainless Steel appls, hardwood flrs - all in a totally secured gated community. Onsite parking available.
Seller will give a 6% C/C credit to all buyers, and pay one year Condo fees on ALL 1BR units.
Visit our open house Sat & Sun 1-4. For More Info. you can own in 30 days call:
Wyvongela **202 547-2703**
RE/MAX Allegiance 202 547-5600.

WeekendPass. Noteworthy. Thursday.

WeekendPass. Artful. Thursday.

RENTALS

Columbia Hghts **301.664.9702**
YOU CAN ESCAPE.....
The Heat when you call this condo home. A tasteful renovation will make you appreciate your decision. Great value will keep your bank account full. Washer-dryers, parking avail and much more!
Come BUY TODAY!
Studios from $139,900
1 Bedrms from $199,900
430 Irving St NW
www.themcmillan.com
Long & Foster Real Estate

FAIRFAX CITY—2BR 1FBA condo. nice view, loc in downtown Fairfax, walking dist to GMU. 2 parking spaces, $309,000. 202-361-6560

GERMANTOWN— Two condos 1BR & 2BR Kamal Taj Realty, Inc., 240-683-0071.

Glover Park **$354,900**
ONLY 1 UNIT LEFT
See our tasteful renovation offering you generous spaces, quality finishes and a location for you to enjoy summer in the park plus city amenities too! Bring your pet and move in now! Call us today!
2725 39th St NW
www.thearchbold.com
L&F Realtors **301.664.9701**

In The Heart of Rosslyn at Riverplace
Spacious 1 BR w/ balc overlooking Iwo Jima mem, only $255K, in the South Building #406. Also for sale spac. studio-same view, only $169K & Small 1BR, starting at $199K. Call Harriet 703-447-3336. Landmark Realty.

LAUREL— Lovely 2BR, 2Ba, fpl. Call Joyce Elam at 301-918-3441 at RE/MAX Allegiane

S.E. Naylor Gardens—2BR ex cond, $102,900. John L. Shelton, Inc.
202-562-2000 202-997-0562

SUITLAND — Lovely 2BR, 1Ba, conveniently located. Call Joyce Elam at 301-918-3441 at RE/MAX Allegiane

HOUSES FOR SALE

$ELL YOUR HOUSE FAST AS IS
Behind On Payments, Vacant House, Divorce, Need Repairs, Estate Sale, Tired Landlord.
Call Now for Free Estimate No Closing 301-370-6823

1629 K St, NW.—Office Intelligently: On demand offices, phone, mail, Internet, incubator, other svcs. Plans $45-$200/mo. Call OSI, **202-508-3896 to learn more.**

Absolutely the best foreclosures in Va. Hundreds to choose from. All prices/types. First time buyers, veterans, investors wanted. Buy with as little as $500 out of pocket. Closing costs paid. 100% financing. Troubled credit ok. Call Scott Phillips 540-226-0492. Coldwell Banker Residential Brokerage.

ANNANDALE—$716,500. 7108 Lanier St. 5BR hse. 703-642-0453;703-401-8893

ANNANDALE/SPRINGFIELD
15 MINS TO PENTAGON
10 MINS TO VRE & 1-395
PRICE REDUCED. Spac 4BR TH. corner of Backlick & Braddock. Call Harriet. 703-447-3336. Arcadia RE

Arlington **$948,000**
Charming & Renovated Home!
Renovated home while maintaining charm of a bygone era. Seperate bungalow/home office on lovely on lot. Gracious rooms + Georgetown patio. A Rare find. Only 2 lights 2 DC. Lee & Glebe, North on Lee, L on Lorcom, L on Vacation to 4251.
Freddy Barney 703-629-9211
Caroline Rocco 703-883-9053
Coldwell Banker Residential Brokerage

BERKLEY SPRINGS, WVA—3 acres, $39,900. 4acres $49,900. Walk to private river. Owner 301-616-2349

BOWIE—Spacious Colonial. 4 BR, 2FB. 2HB. Formal LR & DR. Gourmet kit w/ ss appls, brkfast rm, frpl. 2 story sunrm. Hdwd flrs, mstr suite w/sitting rm, super bath, wlk-in closet. Solarium. Deck, fin walk-out bsmt, 2 car gar. 1411 Golf Course Drive. Call Bethea, 240-462-6456,
Century 21 Home Center
301-552-3000

RENTALS

BOWIE **$650,000**
4 Lvls, 6BR, 5.5 BA, 1/2 Ac on cul-de-sac. **6410 Glydon Ct. 20720. Sawyer & Assocs. Real Estate, Inc, Call Agt. Cynthia Perkins, 301-449-8886 x16**

BOWIE/Woodmore Highlands—Fantastic prop. reduced to $649,900. 5BR, 3½BA. To view virtual tour go to www.homesdatabase.com/pg6317248 & open house for Sun. Aug. 26th, 12-4. 3307 Dunwood Ridge Ct. Dorothy Proctor 301-908-9183 Century 21 Platinum Realty.

BUYER **FINALLY AGAIN**
GOOD OR BAD CREDIT

- **100% FINANCING**
- **NO MIN CREDIT SCORE**
- **NO MIN RESERVES**
- **NO PRE-PAYMENT PENALTY**
- **MAXIMUM LOAN AMOUNT $$417K**
- **AVAILABLE FOR LIMITED TIME**
- **VA, MD AND DC**

CALL OR EMAIL **LEAVE INFORMATION:**
1-800-239-2469/ ID 1043
WWW.VA-MD-DC-HOMESALES.COM
NATIONAL REALTY

CAMP SPRINGS **$575,000**
Lg 5980 sq ft, L-Shaped, Ranch style Rambler w/ Courtyard entrance, Feat: 4BR, 3.5BA, 2 fpl, Sep DR, 1st flr office, Fam rm, gourmet kit, fully fnshd bsmnt w/ rec rm, & more! OPEN 1-4. 6715 Robinia Rd. **The Real Estate Store, LLC 301-423-8081**

CAPITOL HILL **$550,000**
BRING ALL OFFERS!
Architect designed, 1998 renovation of a light-filled Capitol Hill Bayfront Victorian. Contemporary flair. 2BR, 2.5BA, owners unit w/deck & wood burning FPL. Separately metered English bsmt, 1 BR rental. Deep backyard w/2 car OSP.
BY APPOINTMENT
THE LEVY TEAM
202-364-1515
RE/MAX Allegiance
www.levyteam.com

Columbia Heights-2 condos, all systems in place. Ready for finishing. $725,000.
Steve Kramer **301-270-6060**
301-434-8900 **Long & Foster**

DEANWOOD **$230,000**
Detached 3BR. on 2 lge lots. Call David, Long & Foster 202-251-4162

DEEP CREEK LAKE—6acres-$49,900. 9acres-$89,-900. Sound of Music panoramic views, private stocked pond. Owner 301-616-2349

Deer Park **$499,000**
Fantastic Value!
$499,000, 2907 Summer Hill Drive,Beautiful Single Family Home, 3000 sf, 4 br, 3 ba, 2 Car Attached gar, walkout basement, rec room with fireplace, deck,hw flrs,CAC,All Appliances. A Must See! 410-812-1532
Martin Conover
Conover Real Estate

Defuniak Springs, FL **$762,500**
Beautiful lake house...
Single Family Home, built 1996, 3800 sf, 4 br, 3.5 ba, located on Lake Holley .62acres with over 200ft waterfront 301-684-0404

DISTRICT HTS—Seller is motivated to sell this 3BR. 3.5BA end unit TH, brick frt, full fin bsmt, deck, Iris 301-237-8956 or 301-499-0049 X18. Realty Executives 2000

DuPont Circle **$1,880,000**
Victorian Brownstone OPEN HOUSE
1837 16th St NW, Open ea Sun 12-3 Thurs 4-7, or call 202-483-7220 Photos www.DCbrownstone.com

FALLS CH/LAKE BARCROFT **$379,000**
3BR 2½BA TH, 2-lvls, eat-in kit., liv. rm./din. rm., W/D, back yard w/open treed area, 15 mins. to Pentagon. 703-901-1551

FIXER UPPERS WANTED—MD or VA. Any cond. 240-476-1743.

FOGGY BOTTOM **Rare Find!** **$1,215,000**
2BR TH w/studio apt. 3½BA, hdwd flrs, upgraded kit, 1 car gar, patio. **902 New Hampshire NW 20037 - Call Lynn, 703-304-9898, Keller Williams Realty**

FORESTVILLE— **$255K.** Lovely home, 3 BR, 1 FBA, jacuzzi tub. Quiet street. **Call Tarlice Smalls, 301-775-1294 C. or Exit Premier Realty, 301-560-6700.**

GLEN DALE **$650,000**
RENT TO OWN - $2700/MO
Stunning stone & brick Colonial. 4BR 3½BA, Owners ste w/ super BA. Gourmet Kit, Deck, 2 car gar.
The Real Estate Store **301-423-8081**

GREAT DEAL!
Buy a home w/ only $500. No down payment. Investors welcome. Several available.
Kevin, 703-869-5488

Hampshire Co—New 3BR, 2BA rancher. 2-car gar, 2x6 walls. 2 lvl acres, bsmt. Porch, deck, appl's convey. $279,900. 304-822-4462.

HYATTSVILLE—All cls pd 3BR, 2.5 BA TH. Nr Metro & shops. Iris 301-237-8956 or 301-499-0049 X18. Realty Executives 2000

LANDOVER—All cls pd 3BR rambler, cls shops & metro rent/option & lse/purch & all credit considered **Iris McClain** **301-499-0049**
Realty Executives 2000

Leesburg **$249,900**
OUTSTANDING OWNER FINANCING
3BR/2BA Renov. TH 703-967-4961 www. alisasellshouses.com olrea

Lorton—$1,040,000: 8724 Bitterroot Ct, SFH built 2004, over 11000 sf, 5 br, 4 ba. Many int/ext upgrades. Open House 8/18 1:00-3:00 pm, A Must See! 703-346-1513

McLean **$817,500**
OPEN 1-4 BY APPOINTMENT
Spacious + Lightfilled end unit townhome in sought after Mclean Commons. Professionally Landscaped backyard w/ Nantucket style deck. 1 car garage + McLean Schools. Easy 2 see. www.FreddyBarney.com
Freddy Barney 703-629-9211

McLean **$637,000**
Renovated Townhouse priced 2 compete!
Open 1-4 By Appointment. Renovated + updated light filled townhouse on quiet area of sought after Hallcrest Heights. Lovely Georgetown patio. Close to Tysons + McLean HS. By appointment - Call agnet w/ 1 hour notice. Easy 2 see. www.FreddyBarney.com
Freddy Barney 703-629-9211

LANDOVER

Summer Ridge
APARTMENTS

888-552-6814 • www.summerridgeapartments.net
1829 BELLE HAVEN DRIVE, LANDOVER, MD 20785
Edgewood
PERFORMANCE. PEOPLE. PRIDE
Mon-Fri: 9-6
Sat: 9-3 • Sun: Closed
*Restrictions Apply
EQUAL HOUSING OPPORTUNITY

Roll Back Prices
- 2002 Prices in 2007!
$910 on select units
Newly Renovated Inside & Out
- Spacious 1,2,& 3 Bedrooms
- Modern Appliances/Breakfast Bar
- Huge Walk-In Closets
- Plush Wall-to-Wall Carpet
- Onsite Laundry Facilities
- Summer Camp/After Care
- Computer Lab
- Large Pool/Basketball Court
- Metro/ADA Accessible

COMMUNITY DAY OPEN HOUSE
Sat. Aug. 18
$0 Application Fee!

Open House Sat 9-4pm

1-888-519-9894
1720 Trenton Pl., SE
William C. Smith & Co.

Garden Village SE

$300 off first months rent*

- 2 BR starting at $795
- Renovated kitchens and baths
- Free Application Fee
- Controlled Access
- Free Metro Shuttle
- Free membership to Premier Splashpark
- Boys & Girls Club on-site

*Call for details

EQUAL HOUSING OPPORTUNITY
www.wcsmith.com
www.thearcdc.org

Classifieds

HOUSES FOR SALE

MCLEAN $600 REDUCED— New 6BR 5BA SFH in Upper McLean. 70% completed. May be worth 3.5 million after completion. Quick sale only. As is: 2.1 million. 703-498-3541. Fairfax Realty

MD HOME-BUYING PROGRAMS
If you have an income of $50,000 or more and a credit score of 590 or higher and at least $5,000 saved & would love to own a home, give me a call. Programs for almost ANY SITUATION! Call Ray Marshall,Re/Max 100: Direct Line - 301-702-4243 or Office - 301-899-1200 x243.

****Montgomery County Distress Sales****
Fixer Uppers-Foreclosures-C/O Properties.
FREE LIST w/ Pictures visit:
www.**MdBankRepos**.com Coldwell Banker

NE 1376 BRYANT ST.—4 1BR units, self contained w/back porches, walk to Metro. 1 unit vacant, $435,000. John L. Shelton, Inc.
202-562-2000 202-997-0562

NW— 5BR 3BA. formal DR & LR. breakfast area. hdwd flrs. in-law suite. MBA w/Jacuzzi. fin bsmt. Call Bethea, 240-462-6456, Century 21 Home Center, 301-552-3000

Players Village $252,900.00
Great Starter Home
Frederick Open 1-4 2 BR W/ Opt 3rd, 2.5 BA Brick Front TH. Liv/Din Combo, Hardwood Floors, Eat In Kit, SS Appl, New Lighting Fixtures & Berber Carpeting. Ceiling Fan, Full BA In Owner's Suite, Deck, Close To Shops & Downtown Frederick. Dir: Rt 15 N, Exit Motter Ave, L Off Ramp, L 13th St, R Staley, L Players Circle.1190 Players Circle $252,400 Rodney Everett 301-613-6681 ERA Pro Realty 301-695-3200

Properties for sale. Under market. Multi-family and SFH. National and local areas. $250k and upwards.
240-476-1743

Renters stop paying rent!
Rent w/option to buy, visit and register at MDNoLandlord.comExit First Realty 301-352-8100 x2055

Riverdale 285k OWNER DESPERATE!
Must sell, price reduced. Great 3BR/1BA starter home with basement, up to $15k towards closing. Please help! 301-213-7246

Riverdale $285,000
LEE MONROE REALTY
$285,000, 5613 61st Place, Duplex, 3 br, 1 ba, new carpet, hw flrs, (c) 240-460-8036, (o) 301-725-4663

SIL SPG/4 Corners (20901) $384,900—3BR TH, 2FBA/2HBA, fin. bsmt. New windows/roof/carpet/front door/gutters. All Closing Costs. FSBO 301-908-0287

Sil Spg/Langley $435,000
FSBO, Remod. 3BR+den, 2½BA, SFH on corner lot, Fpl, bsmt, in-law apt, new appls. 240-472-4945

SPRINGFIELD —703-598-5733— TH, 3BR 3.5BA, full fin bsmt 3lvl, $416,900 two assig. space, shows really well, seller will help w/closing cost, close to VRE, metro, & schools. KELLER WILLIAMS REALTY

S.W. Waterfront Open Sun. 1-6 $475K
1306 4th St. S.W.
Beaut TH on tree lined street, Nat'l Stadium, Metro, Arena Stage. 3BR, 1.5 BA. Call 202-502-7518

The River Runs Through It
600 ft River Frontage, Adjoined state forest, Garrett Country, MD. $159,900 firm. Owner 301-616-2349

UPPER MARLBORO/Perrywood—Fantastic prop. reduced to $649,900. 4BR, 3½BA, go to www.homesdatabase.com/pg6484906 to view virtual tour & open house for Sat. 8/25, 12-4. 1705 Tree Duck Way. Dorothy Proctor 301-908-9183 Century 21 Platinum Realty.

UPPER MARLBORO— 4BR, 4BA, Bea. TH, new rf/w. All clos. paid, Close to PG Clg., $337,000. 240-593-0857

VIENNA OWNER FIN $669k Renov. Split w/4BR, 2½BA, Fin Walk-Out, Fplc, NEW 42" Kitc w/Granite, Ceramic Flrs, SS Appls. Cust. Trim, Jacuz Bath, A/C, Windws, Drs; Sunrm Addit, Deck, Huge ½ Ac Lot.
Brian, Re/Max, 301-996-9695
www.ListOrBuyHomes.com
Brian@ListorBuyHomes.com

LOTS & ACREAGE

10 AC $595,000
Wooded lot, beaut. w/ mature timber, perked for SFH, can be subdivided, loc. in Carroll Co., Md., just 10 mi. No. of Mt. Airy within 50 mi. of D.C., E-Z access to Rtes 26, 27, 70, 32 & I95. Call 570-690-4439.

CENTREVILLE, VA— ½ acre lot, $275,000. Call 703-930-2949

FREDERICKSBURG AREA, VA—110 acres, subdiv. $975K. 703-930-2949

MANASSAS, VA— ¼ & ½ ac buildable lots. $175K-$250K 703-930-2949

REAL ESTATE SERVICES

100% FINANCING, NO MONEY DOWN—Many homes, all areas, some w/ Closing Help. Call Bill Davis; Long & Foster Real Estate & Mortgage Services Inc, 301-821-7615 or 301-449-9100, Ext 2232.

a Sell Your Home Now
In 2 Days, **Guaranteed**
Fair Market Value. 703-328-5257

ARE YOU TIRED OF RENTING? Do you want to own? Bankruptcies, liens, judgements, foreclosures, we can help. **Call Berna Able at RE/MAX Allegiance 703-649-0939**

FACING FORECLOSURE?
Having housing problems? Call now for free advice or to sell your home fast. **301-455-4018.**

IF YOU EARN $50K-$250K A YEAR— You can buy a house. Bad credit is not a show stopper! Call today, Don Ratterree, Sr., RE/MAX Allegiance 703-649-0915

WE HAVE OUR OWN MONEY & RULES
If you have equity in real estate, you can get a loan regardless of credit. Call 240-314-0399 ext 11

WeekendPass. Artful. Thursday.

COMMERCIAL REAL ESTATE

Missouri $1.3
Bistro Inn B&B Winery
6 yr.est. bus. 4 hist. bldgs. 7 B&B rms. N.St.Louis, low cost living, mild climate, gd. clientale, Miss. river location. rm for expansion, dining grdn. 573-470-0742

RECORDING STUDIO/NW—State-of-the-art facility. Prof. svs incl: remixes, production, writing, DJ. Rent $50/hr. Client: Lil Kim, 112 & Brand New Heavies. Call 202-882-0862

Rockville—2 office locations, Rockville & Gaithersburg, on 355, near Metro, 500-2000 sqft, flex setup,call 3012792828

WHEELS

Acura 1998 Integra—LS, $5800 obo, exc cond, 110k, Green, Tan int, 2dr, 5spd man, mnrf, alloy wh, Sec Sys, 2-Bike rack w/hitch, FM/CD/MP3/iPod, 1 own/no smk, 703-327-1331

BMW 2001 330—$18,550.00,man, prem pkg, sport pkg 70k mi, blue ext,park dist, dealer maintained, one owner,garaged,heated seats,xenon lgts, 703-531-7340

Buick 1970 Skylark—$6800.00 obo, good cond, 74k orig mi, Green ext, Green int, 4 dr, 350 V8, AT, 443-496-1226

CADILLAC 1999 DeVille—4 dr, auto, 91K, MD insp, all power, lthr, a/c, airbags, alloy wheels, good cond. $4600/obo. 301-459-1094.

CHEVROLET 1999 Cavalier—4 dr, auto, 83K mi, blk, excel. cond, cold air $2350/obo. 240-273-5283.

CHEVY 1994 CAMARO—green, 2-dr. Moving/must sell. $4000. 703-357-8334 or 703-221-5860.

CHEVY 1991 CAPRICE—Classic, excellent cond., asking $2000 or best offer. 703-534-4599

DONATE 1-800-899-4928 --Tax deduct. Free towing. Runs or not. CFY

Ford 2001 Expedition—$13000 obo, excellent cond, 59k mi, BLACK ext, GRAY int, 5 dr, lthr int, 202-439-5692

Ford 2000 Mustang—$5500, good cond, 72k mi, Silver, Gray lther int, rear spoiler, auto trans, cruise, extd 100K wrnty avail, 301-442-7877

FORD 1996 CLUB WAGON—15-pass., white, excellent condition, 1 owner, 62,000 orig. mi., runs & looks new. $6200. Pls call 703-901-4068

Honda 1996 Accord—$4,800.00 obo, exc cond, V6 engn, 145k mi, black ext, gray leather int, sunr'f, rear spoilr, 6 cd chngr, 240-447-5333.

Honda 1996 Accord—$3300 obo, good cond, 170k mi, Black ext, Grey int, 4 dr, mnrf, alloy wheels, buckets, pwr lck, 7036707446

Honda 1992 Accord—$2100, good cond, Black ext, Grey int, 4 dr, pwr lck, automatic, 145K, reliable commuter car, 202-436-1400

Infiniti 2006 G35—$31500 obo excellent cond 22k mi nav Black ext Tan Leather int New Tires warranty Loaded BOSE Audio 3017529421

ISUZU 1999 Amigo—Convertible, 4x4, Automatic, V6, 79K mi. Radio missing. $4000/OBO 240-793-1800

JUNK VEHICLES REMOVED FREE
CASH PAY FOR SOME 202-714-9835

Mazda 1988 RX-7—$3400.00 obo, good cond, 110k mi, Black ext, Charcoal int, 2 dr, lthr int, buckets, 301-587-7701

MERCEDES 2002 C320— Dk Blue w/ tan int, 61K Mi, fully loaded, sunrf, 6 CD changer, rear window shade & Nav. $18,900/obo. 301-630-1267

MERCEDES 1995 C-280—50K mi., mint condition. Asking $8500 or best offer. 703-534-4599

Mini 2006 Cooper S—$26,000, Burnt Orange Convertible, excellent cond, 11k mi, navigation system, Harmon Kardon sound, Blue leather heated seats, 301-320-0726

Mitsubishi 2001 Montero Sport—rare XS model, keyless, remote start, new tires, twg package, excellent condition, $9000, 202-731-0002

NISSAN 2001 ALTIMA GXE—Limited ed., gray, loaded, excel cond, 101K mi., MD insp. $4995 301-928-1260

Oldsmobile 1999 Silhouette—minivan $9950 obo, excellent cond, 77k mi, Red ext, Tan int, fully loaded, lthr int, alloy wheels, 540-368-3194

OLDSMOBILE 1994 DELTA— Automatic, 4dr, cold A/C, White, no dents, runs great. $1100. 202-744-7187

PLYMOUTH 1998 GRAND VOYAGER—auto, 4 dr, MD insp, all pwr, airbags, a/c, stereo/cass, good cond. $3800/obo. 301-459-7974

Toyota 2001 Prius—$8,800 obo, excellent cond, 83k mi, silver ext, grey int, 4 dr, alloy wheels, 40+ mpg, very reliable, 3013495990

59 WANTED
100 GOOD PEOPLE WITH BAD CREDIT
• None Established • Bankruptcies • Judgments • Charge Offs • Repossessions • Tax Liens
New Test Program For Automobile Financing Special Allocation of Funds
NEED A CAR – CALL NOW
Call Mr. Samuals Today • 301-604-1339
Laurel Kia Used Cars & Trucks

BOATS AND AVIATION

Bayliner Ciera Sunbridge 285 2004—$54K obo, mint cond, White/Blue- must see, beautiful boat below book value 301-663-4717

CARVER '94 VOYAGER 35'—Like new, low hrs, loaded. Must sell.
Call 443 871-8217

readexpress.com
X120 1X.5

Get fit Tuesdays in Express
XX142 1x.5

LASER HAIR & SPIDER VEIN REMOVAL
Upper Lip or Chin Laser Hair removal $45
Under Arms Laser Hair removal $125
Bikini Line Laser Hair removal $125
Lower Legs $295
Back Laser Hair removal $695
Neck Laser Hair removal $195
Light Sheer Diode Laser
Call for our Summer Special!
All procedures performed By a Physician
Up to 30% off on packages
0 Down, 0 Interest, 100% Financing
202.452.1332 24th and I St., Foggy Bottom Metro
703.533.1025 Tyson's Corner
703.465.0666 Alexandria
301.738.6766 Bethesda
410.730.7226 Columbia/Baltimore
SUMMER SPECIAL ENDS SOON!
vita SURGICAL GROUP
www.vitasurgical.com

Joe's Record Paradise Presents
Thurs. nite 8/23 • $5
Tribute to James Brown w/
MOUSEY THOMPSON
(JB's drummer for 14 yrs)
AND THE MUSTANGS
14 Member Soul Band • 8pm Hosted by Tom Terrell
Sunday 8/26 8 PM - $7
The Return Of
JR. CLINE AND THE RECLINERS
Wednesday 8/29 8 PM - $5
BILL KIRCHEN AND THE HAMMER of HONKEY-TONK GODS
w/CHICK HALL SITTIN' In
Full Bar & Restaurant
EL BOQUERON II (Nightclub)
1330 East Gude Drive
Rockville, MD 20850
301-315-2235

PASS MOVIES
WeekendPass makes the weekend reel.
Every Thursday in Express.
XX143aC 1x1

Introducing The Latest Technology In Comprehensive Dental & Orthodontic Care
•Implants
•Emergency Care
•Dental Check-Ups
•Crowns & Bridges
•Root Canal Therapy
•Oral Surgery
•Periodontics
•Cosmetic Dentistry
•Orthodontics
•Digital Computerized X-Rays
•Intra-Oral Camera/Video Imaging
•EVENING HOURS BY APPOINTMENT
18 Months Interest FREE
Payment Plans Thru August 2007
All In One Facility
1 block away from Foggy Bottom Metro Station
FREE CONSULTATION ON LUMINEERS BY CERINATE
Free Orthodontic & Implant Consultation
Now that there's a choice, which would you choose?
Straight Teeth. No Braces.
PREMIERE INVISALIGN PROVIDER (top 5% Nationwide 2005)
K Street Dental & Orthodontic Group
Dr. A. Shouhayib & Associates
3 Washington Circle,NW Suite #306 Washington, DC 20037
202.775.0167
308 Main Street Gaithersburg, MD 20878 Beside Whole Foods
301.977.9787
www.kstreetdental.com

Shop where your contractor shops.
Everyday Low Prices!
Dinicola World Of ceramic tile showrooms
FAMILY OWNED FOR 22 YEARS
Over 9,000 Samples
Consulting Services Available
Easy Access to Metro
Specializing in:
• Ceramic Tile • Marble
• Slate & Other Natural Stone
• Custom Hand Painting
• Granite
8622 Richmond Highway Alex.,VA|seetile@earthlink.net|703.780.7811

Affordable Living
King Farm Lifestyle
The Royalton at King Farm

King Farm Amenities
12 acre park
KF Village Center
Shady Grove Metro
Off leash dog park
Tennis and basketball courts
Swimming pools
Community events
And more...
August Specials
- No condo fees 'till 2010
- No closing costs
Luxury condominiums and town homes from the $260s to the $500s
Open: Mon - Fri 10am-6pm : Sat & Sun 10am-5pm
Brokers welcome : 4% co-broke
THE ROYALTON AT KING FARM
204 Garden View Way : Rockville, MD
www.RoyaltonAtKingFarm.com
301.830.8520
EQUAL HOUSING OPPORTUNITY
MONACO DEVELOPMENT, LLC
August specials can be used towards incentive options and/or to reduce the list price. Prices reflect full savings off list price. Subject to change without notice.

Look out

TRENDS, CULTURE, DISCOVERIES, IDEAS, PEOPLE

INSIDE

Hatcher dresses up for new gig as model | 27

Lonely Heart: Hawke on celeb marriages | 28

Reality Bites: HDTV adds pounds, years | 28

PAUL SAKUMA/AP

LOOK ALIVE: University of California, Santa Cruz, biochemist David Deamer looks at crystallization of amino acids in his lab.

Man's Creation

Science

As researchers come closer to making life, ethical issues abound

Philosophers wrestling with the big questions of life are no longer alone. Now scientists are struggling to define life as they manipulate it, look for it on other planets and even create it in test tubes.

In June, researchers replaced the genetic identity of one bacterium with that of a second microbe. Other scientists are trying to build life from scratch. NASA scientists are searching for life in space but aren't sure what it will look like. And some futurists are pondering the prospect of robots becoming so human they might be considered a form of life.

So, as scientists push the bounds of biology, astronomy and robotics, a big question looms: What exactly is life?

In suburban Washington this summer, prominent scientists at the J. Craig Venter Institute, who were key players in mapping the human genome, switched DNA from one bacterium into another, changing its genetic identity. That put the world on notice that man's ability to manipulate life is dancing around the point of creation.

Now Venter is asking for a patent for a completely new bacteria that would be created by inserting genes into a hollowed-out cell of what once was a urinary tract bug. Venter doesn't view that as creating life, just "modifying life to come up with new life forms."

At least half a dozen other research teams around the world are going farther, trying to create life out of chemicals, mimicking the beginnings of life on Earth. They're somewhere from three to 10 years from success, they figure.

For them, and Venter, new man-made life forms mean new energy sources, environmental clean-up mechanisms and life-saving medicines. For others, such a breakthrough would mean understanding how life began on Earth.

"We're all sort of thinking that the next origin of life will be in somebody's lab," said David Deamer, a University of California, Santa Cruz, biochemistry professor.

Ray Kurzweil, a renowned futurist, believes that by 2029 a machine will pass a prime test of artificial intelligence, offering the same kind of answers as a human.

"The key issue as to whether or not a non-biological entity deserves rights really comes down to whether or not it's conscious," Kurzweil said. "Does it have feelings?"

This isn't just a Kurzweil concept.

"A monumental shift could occur if robots continue to be developed to the point where they can at some point reproduce, improve themselves or if they gain artificial intelligence," said a 2006 study commissioned by the British government's science office. That report compared the situation of robots to the emancipation of slaves.

Venter dismisses suggestions that scientists are playing God as media sensationalism. And Collins, a scientist who talks at length about his faith, said he finds it interesting that the people who most often use the phrase "playing God" usually don't believe in God.

"Playing God" is a secular, not religious, term, said Ted Peters, a professor at the Graduate Theological Union in Berkeley, Calif., and author of the book "Playing God." He said people who worry about that are really talking about tinkering with nature.

"What Craig Venter is doing is an extremely complicated form of animal breeding," Peters said. "We're going to be changing the face of the planet no matter what. The question is, do we want to do it responsibly or not?"

> "We're going to be changing the face of the planet. ... The question is, do we want to do it responsibly or not?"
>
> **TED PETERS**, PROFESSOR

That talk about life is going to get uncomfortable as dreams of creation, from Frankenstein's monster on, get closer to reality, said University of Pennsylvania bioethicist Art Caplan.

C. Ben Mitchell, a bioethicist connected with Trinity University, worries about entrusting such monumental developments to scientists.

"Human history is enough; it is sufficient to remind us of the problem of hubris," Mitchell said. "It is at least a cautionary note, to caution us to be aware of unintended consequences." SETH BORENSTEIN (AP)

YOUR BATH OR KITCHEN WILL LOOK LIKE NEW!

TUBS • TILE • COUNTERTOPS • SINKS • SHOWERS

Miracle Method SURFACE RESTORATION

As Seen On TV

The original refinishing experts since 1979!

See our work at www.miraclemethod.com

Contact your local office at 301-516-1236

BBB VISA MasterCard

Free Beginner Spanish Class!!!

August 22, Wed.
6:00pm - 8:00pm
at
LADO International College
2233 Wisconsin Ave., NW
Washington, DC 20007
Phone: 202-223-0023

LADO INTERNATIONAL COLLEGE

Call us now!

All Your Dental Needs In One Office!

BEFORE

15% OFF with this ad

AFTER

- Evening and Saturday appointments
- Most insurance accepted
- Free cosmetic consultation
- Free Implant, Lumineer and Invisalign consultation
- One block from ROSSLYN METRO
- Emergencies seen same day!

Dr. Serdar Ozturk DDS
1800 N. Kent St. #100 | Arlington, VA 22209 | 703-807-0808

LOOK out

A Major Slice of the Pie

Food

Frozen pizzas are wildly popular fare in Midwestern states

If you live in the Midwest, chances are you have a couple frozen pizzas at home. And probably a few more on your shopping list. You might even be chewing a mouthful of one now.

The odds are good because the typical Midwesterner ate frozen pizza 22 times last year — a rate nearly double the national average of about 13 times per year, according to a study by a New York market research firm.

What is with the Midwest and frozen pizza?

"It's fast and convenient," Holly Gilliland, a mother of four from West Des Moines, said recently while browsing frozen pizzas at a Hy-Vee in West Des Moines, Iowa. "It's less expensive than ordering out."

Maybe. But convenience only explains why frozen pizza has evolved into $2.4 billion national industry, not what makes Midwesterners love it so, said Andrew Smith, the editor of "The Oxford Companion to American Food and Drink."

LARRY CROWE/AP

The typical Midwesterner ate frozen pizza 22 times last year, a research firm says.

> "Frozen pizza has been around in the Midwest for about 45 years. It was really born in the Midwest."
>
> **DAVE LINN**, KRAFT FOODS

How do you explain that the typical Hy-Vee grocer stocks more than 1,000 varieties of frozen pizza in more than 60 feet of freezer space and always features a frozen pizza in its weekly sales?

"I have no idea why, but I think it's the same pizza sold all over the world," said Mike Kueny, director of a Des Moines Hy-Vee.

Perhaps it's the food's local roots. After all, the Midwest did popularize the stuff.

Credit goes to Rose Totino, who in 1951 opened a pizzeria in Minneapolis. The growing demand for frozen foods overall persuaded her that pizza needed a slice of the business, and in 1962 she launched the first popular national frozen pizza brand.

Dave Linn, vice president of the industry leading pizza division at Northfield, Ill.-based Kraft, buys that theory. His company chose the Midwest last January for launching DiGiorno Ultimate, a new line of premium pizza loaded with toppings.

"Without a doubt, frozen pizza consumption is more developed in the Midwest than anywhere else in the U.S.," he said. "Frozen pizza has been around in the Midwest for about 45 years. It was really born in the Midwest."

But pizza itself wasn't born there, which Barb Stuckey thinks might explain the frozen pizza fascination. Stuckey is vice president of marketing for Mattson, a food developer that has played a big role in the frozen pizza industry.

"The Midwest was generally settled by immigrants from countries that didn't make pizza, and they really didn't develop their own style, with the exception of Chicago deep dish, which arguably is not a real pizza," Stuckey said.

"Because of that, pizza in the restaurant segment is probably stronger on the coasts, and so people need to scratch that itch less frequently with frozen pizza," she said.

LUKE MEREDITH AND HILLARY RHO (AP)

5 Day Forecast for the Washington Area

Today	Tonight	Tuesday	Wednesday	Thursday	Friday
Mostly cloudy with a thunderstorm	Cloudy with rain and a thunderstorm	Partly sunny with a possible shower	Variably cloudy with a thunderstorm	Humid and partly sunny	Partly sunny and warm
79°	67°	77° / 66°	84° / 71°	84° / 73°	89° / 73°

Regional Weather

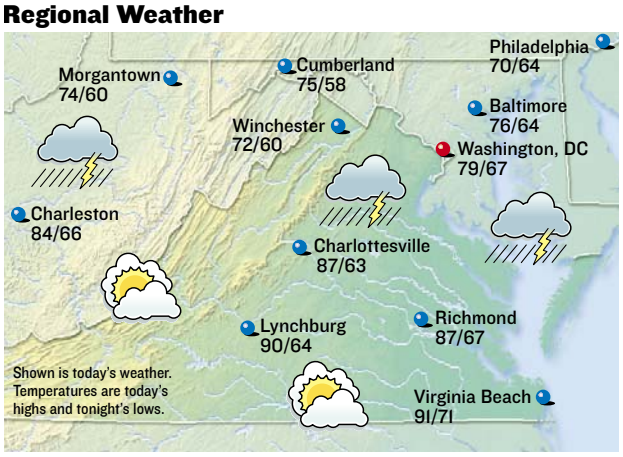

Forecasts and graphics provided by **AccuWeather, Inc.** ©2007

Almanac

Washington, D.C., through 4 p.m. Sun.

Temperature

High	80°
Low	67°
Normal high	86°
Normal low	68°
Average humidity	64%

Precipitation

24 hours ending 4 p.m.	Trace
Month to date	0.56"
Normal month to date	2.09"
Year to date	18.13"
Last year to date	29.61"
Normal year to date	24.91"

For up-to-the-minute weather, see:
washingtonpost.com/weather

Regional Forecast

D.C. Metro: Today, mostly cloudy, a shower or thunderstorm. High 79. Wind north 6-12 mph. Tonight, occasional rain and a thunderstorm. Low 67.

Sun and Moon

Sunrise today	6:26 a.m.
Sunset tonight	7:57 p.m.
Moonrise today	2:01 p.m.
Moonset today	11:26 p.m.

First	Full	Last	New
Aug 20	Aug 28	Sept 3	Sept 11

National Weather for Monday, August 20

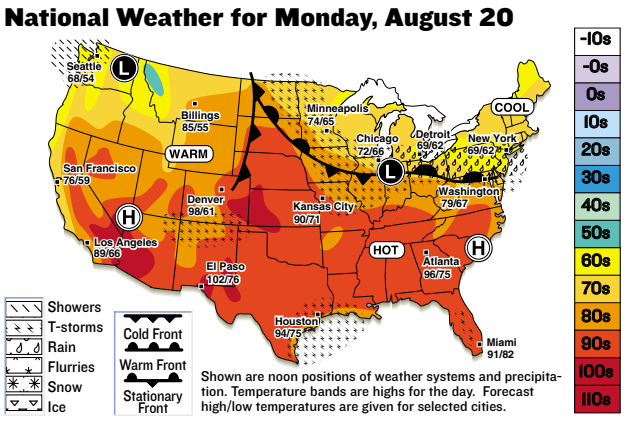

Shown are noon positions of weather systems and precipitation. Temperature bands are highs for the day. Forecast high/low temperatures are given for selected cities.

National Cities

City	Today Hi/Lo/W	Tues. Hi/Lo/W
Atlanta	96/75/s	94/75/s
Boston	70/56/pc	68/56/pc
Chicago	72/66/t	83/69/pc
Dallas	95/76/s	93/76/pc
Denver	98/61/s	96/55/pc
Honolulu	89/76/pc	88/74/s
Los Angeles	89/66/pc	87/66/pc
Miami	91/82/t	92/81/pc
New York City	69/62/r	74/64/c
Orlando	94/77/t	96/77/t
Seattle	68/54/c	73/54/pc

World Cities

City	Today Hi/Lo/W	Tues. Hi/Lo/W
Amsterdam	66/52/sh	66/55/pc
Athens	88/76/s	92/77/s
Berlin	72/57/c	75/57/c
Buenos Aires	61/43/s	59/54/s
Calgary	64/46/sh	65/44/pc
Dublin	63/52/sh	64/50/pc
Geneva	60/43/t	66/53/t
Moscow	79/64/c	88/68/pc
Rome	83/60/pc	77/64/pc
Sydney	59/48/r	61/46/s
Tokyo	90/77/pc	91/79/s

s-sunny, pc-partly cloudy, c-cloudy, sh-showers, t-thunderstorms, r-rain, sf-snow flurries, sn-snow, i-ice.

Styles | Look out

Teri It Up

'Housewives' star is the new face of Badgley Mischka

Teri Hatcher is the newest face of Badgley Mischka — a partnership that brought together old friends.

Hatcher bumped into designers Mark Badgley and James Mischka on the red carpet for the "American Idol" finale back in May. She reminded them that they were the first to create a gown for her when she starred in "Lois & Clark: The New Adventures of Superman" back in the 1990s, the designers said.

So, when they invited her to be their latest celebrity model, Hatcher showed up to her photo shoot carrying the original hand-painted platinum silk velvet gown with a gold baroque pattern that she wore to the 1995 Emmys, when she presented the Outstanding Supporting Actor in a Drama award to Ray Walston for "Picket Fences."

"She was one of our first celebrities," Mischka said.

That was back in the days when Badgley Mischka was known primarily for its elaborate evening wear. More recently, it has branched out to denim, swimwear and sunglasses, among other things.

Hatcher is both sophisticated and down to earth, Badgley said, making her a great match for the brand as it is today.

Plus, he added, the "Desperate Housewives" star is the exact same size as the brand's fit model.

"She's a beautiful, smart woman, and I think our customer can relate to her," he said.

Many top fashion houses break their new campaigns in September magazines, usually the thickest ones of the year filled with fall shopping stories. They tend to star celebrities or recognizable models, whom designers hope will easily convey the essense of their brands.

Readers this year will find veteran models Claudia Schiffer and Stephanie Seymour in Salvatore Ferragamo ads; Sienna Miller — who is also the Vogue cover girl — in Tod's campaign; and Angelina Jolie continuing to pose for St. John. Then there's Mikhail Gorbachev, who will star in upcoming Louis Vuitton ads.

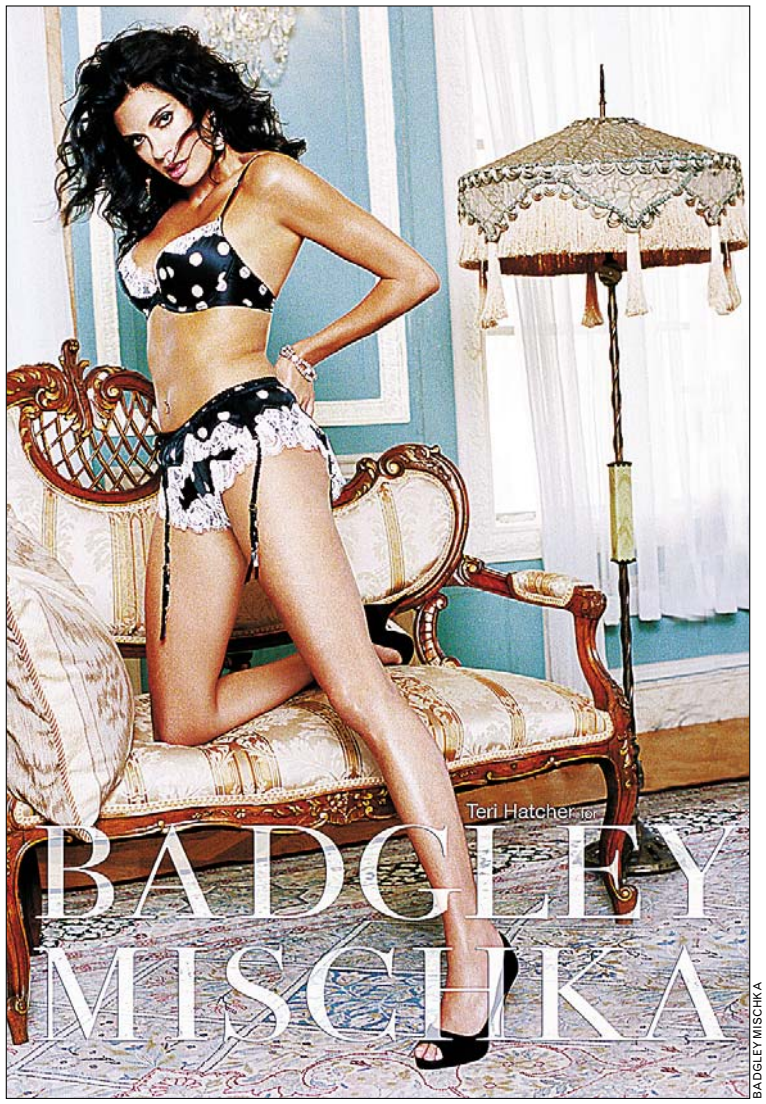

BADGLEY MISCHKA

The former "Lois & Clark" star appears in Badgley Mischka's new ad campaign. Sometimes being a longtime customer pays off with free clothes and money.

> "She's a beautiful, smart woman, and I think our customer can relate to her."
>
> **MARK BADGLEY**, DESIGNER

Badgley Mischka ads have featured Mary-Kate and Ashley Olsen and Sharon Stone in previous seasons.

For this round with Hatcher, Badgley said his company brought two trailers of clothes to their photo shoot at a Bel Air, Calif., mansion to figure out what she should wear.

"It looked like Bergdorf Goodman in the driveway. She tried everything on," recalled Badgley.

They settled on a handful of looks, including a sultry and sexy black lame evening gown, a purple gown with a jeweled collar, a blouson cocktail dress and a cotton tweed pantsuit — accessorized with a python handbag.

The ad that features the purple gown was initially a photo that was supposed to be a more candid shot of Hatcher, sipping champagne, sitting with the designers. It was more likely headed for their scrapbooks, when the Badgley Mischka team decided that shot would make the campaign.

"They'd just given her a glass of champagne," Badgley said. "You know what's wrong with this picture? We don't have any champagne!" SAMANTHA CRITCHELL (AP)

Beauty

Eau de Icky

If we were more poetic, we'd think of some flowery, wordsmithy way to convey how much the new Antonio Banderas-inspired **BLUE SEDUCTION FOR MEN** ($21.50, drugstores) sucks. But we're not, so we're just going to go with "high school boy who, for some reason, has a urinal cake in his pocket." The bizarre combination of antiseptic and lumberyard conjures up an image of a cedar chest that has been stored in a hospital waiting room for 10,000 years. We've liked Banderas' other colognes, but this one is as bad as "Original Sin." KRISTEN PAGE-KIRBY (EXPRESS)

Food

Snack Attack Sack

Chips rule. But, as are most things that rule, they are bad for you. Nabisco is trying to change that with the new **GARDEN HARVEST TOASTED CHIPS** ($3, grocery stores), which are made with pieces of real fruits and vegetables. The Apple Cinnamon ones are awful, with the flavor of oatmeal gone wrong. But the Banana variety is pleasantly sweet and crunchy, and the Tomato Basil ones taste like pizza Goldfish — though one tester felt it was over-flavored and was reminiscent of dried soup mix. The Vegetable Medley was deemed inoffensive. K.P.K.

Look out Online

readexpress.com

site specifics

MUSIC

Punk-Rock Sleepover

The members of Mika Miko are really good at not being able to play their instruments, and the all-girl L.A. punk band bashes out some of the messiest (and funnest) racket since Riot Grrrl. Express contributor Aaron Leitko spoke to Mika Miko before its Monday concert at Velvet Lounge. | ONLINE NOW

FREE RIDE

Slow But Steady

It may seem that many of those D.C. Circulator buses downtown are often empty, but, over time, the number of riders add up. Daily ridership is gradually increasing on the network of buses and, last week, the system recorded its 4 millionth rider. | ONLINE NOW

GAMES

Do You Sudoku?

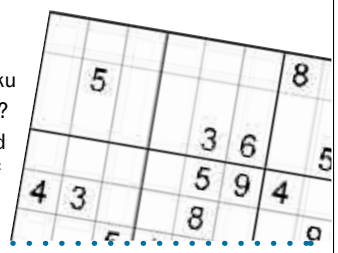

Hey, all you diehards who play Express' Sudoku game every day: Why settle for just one puzzle? Now you can double your pleasure with a second one . Just click on "Sudoku" at the bottom left of our homepage. | ONLINE NOW

comment board

"If you are worried about the economy, you needn't look any further than the mirror in your car. Are you looking into a U.S.- or a foreign-made car?"

COMMENTER NICK, WHO ADDED, "I KNOW IT IS HARD, BUT TRY TO BUY AMERICAN-MADE PRODUCTS."

"People shouldn't worry about their financial futures. [You] just need to plan ahead."

COMMENTER JUST A GUY, WHO ADDED, "IF YOU DON'T HAVE EXTRA MONEY TO SAVE, THEN SET UP A TIGHT BUDGET AND PUT PRIDE TO THE SIDE AND SEE WHAT YOU CAN DO TO GET SOMETHING EXTRA."

"I would probably be a lot more concerned if I earned enough money to own any stocks. It's hard to get worked up when I don't see my own bank account fluctuating."

COMMENTER JAMES, RESPONDING TO FRIDAY'S POLL CENTER QUESTION, "DOES THE RECENT ECONOMIC VOLATILITY MAKE YOU WORRY ABOUT YOUR FINANCIAL FUTURE?"

poll center

FRIDAY'S RESULTS AS OF SUNDAY, 5 P.M.

DOES THE RECENT ECONOMIC VOLATILITY MAKE YOU WORRY ABOUT YOUR FINANCIAL FUTURE?

YES 57% | **NO** 43%

SEE HOW YOUR METRO STATION VOTED AT READEXPRESS.COM/POLLCENTER.PHP

Blog LOG

"Once a campaign blunder becomes a cultural meme, it's clear the campaign is going south and that it needs to recover quickly."

UNEVENSTEVEN2.BLOGSPOT.COM FIGURES THAT JOHN EDWARDS' PRESIDENTIAL CAMPAIGN IS HOPELESS, AFTER DREW CAREY MADE FUN OF HIS HAIRCUT ON NATIONAL TELEVISION.

GERALD HERBERT/AP

"'Oh, ... [crap].' That was me, Dan Snyder, and several thousand people watching the game on TV when Campbell went down."

THEDCUNIVERSE.BLOGSPOT.COM HAD A TEMPORARY MELTDOWN WHEN REDSKINS QUARTERBACK JASON CAMPBELL INJURED HIS KNEE SATURDAY AGAINST THE PITTSBURGH STEELERS.

"**SHE SCREWED** that big flowered hat on tighter and said that her highest priority was to get to see the rabbit barn, and to have a piece of cheese, and if she got to milk a cow on top of that, it would just be a wonderful day. I kid you not."

JUDITHHEARTSONG.BLOGSPOT.COM RECALLS THE ACTIONS OF A WOMAN WHO OVERHEARD HER DISCUSSION OF A DAIRY FARM AT THE MONTGOMERY COUNTY FAIR.

"**THE ONLY THING** that made this Saturday night more exciting than last is that I didn't do laundry. I like to live dangerously and without clean underwear."

VIVIDBLURRY.COM APPRECIATES THE VALUE OF DIRTY CLOTHES.

"**ARE PEOPLE** too concerned with what goes on in their beds and not placing emphasis on what's going on in their heads?"

MAGNOLIADIVA.BLOGSPOT.COM THINKS SOME COUPLES SPLIT UP PREMATURELY, ADDING, "I AM NOT AN ADVOCATE OF DIVORCE, UNLESS THERE IS CONSISTENT INFIDELITY AND/OR ABUSE."

Discussions

The TV Column

Post TV columnist **LISA DE MORAES** was online Friday and talked about HDTV adding on the pounds, Star Jones' new look and why she watches so much TV.

Does HDTV add 10 pounds, or is that just regular-picture TV?
HDTV not only adds 10 pounds, it also adds about 10 years. You can see every pore and every wrinkle. Makeup artists are having to learn their craft all over because their pancake makeup technique looks like a death mask on HD.

Star Jones — I liked her fat self better. She looks like a troll now.
I'm not a huge fan, but even I have to admit she looks terrific — and about 20 years younger. Her old look was soooo 1980s.

Do you ever feel shallow from watching so much TV?
Never. TV is a cultural phenomenon, and I am a serious student of TV. If I watched less TV, I would be just goofing off and getting paid for it. You see my point, of course.

Occupational reality shows are popping up everywhere (everything from tattooing and haircutting to driving on icy roads and catching fish). I test software for a living; should I pitch a show about my profession?
Actually, yes, you should. Is there sex involved?

I am giving up "Grey's Anatomy" this fall. Which new show do you like best?
"Pushing Daisies." Though, in fairness, I should tell you it's about a guy who can touch dead people and bring them back to life, but he has to touch them again in two minutes and re-kill them or else somebody else will die.

TODAY ON DISCUSSIONS: Post columnist Michael Wilbon takes your questions and comments about the latest sports news at 1:15 p.m. | **washingtonpost.com/discussions.**

DON'T

IMITATE VIRGINIA'S TOURISM BOARD POSTERS. The state will no longer run ads for its "Live Passionately" campaign, which feature a woman making a heart symbol with her hands, because it is also the symbol used by a noted Chicago street gang.

Look out

Bizarro | *Dan Piraro*

Cornered | *Mike Baldwin*

Pooch Cafe | *Paul Gilligan*

Pearls Before Swine | *Stephan Pastis*

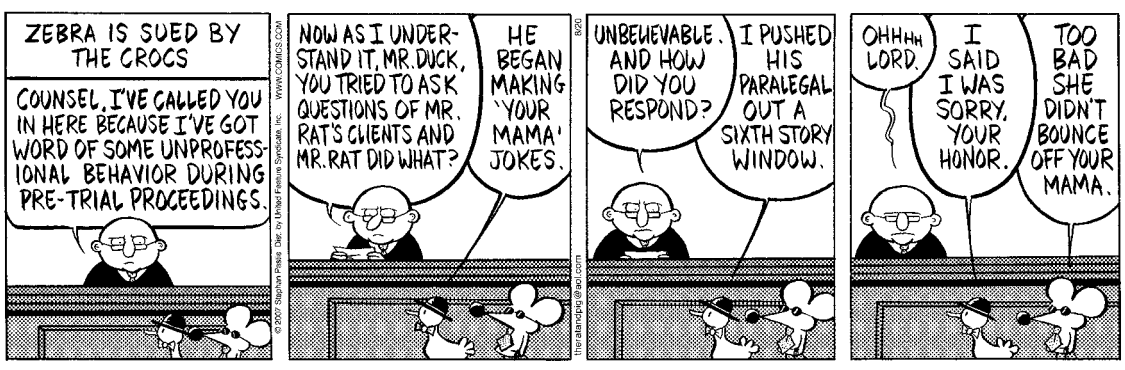

The Duplex | *Glenn McCoy*

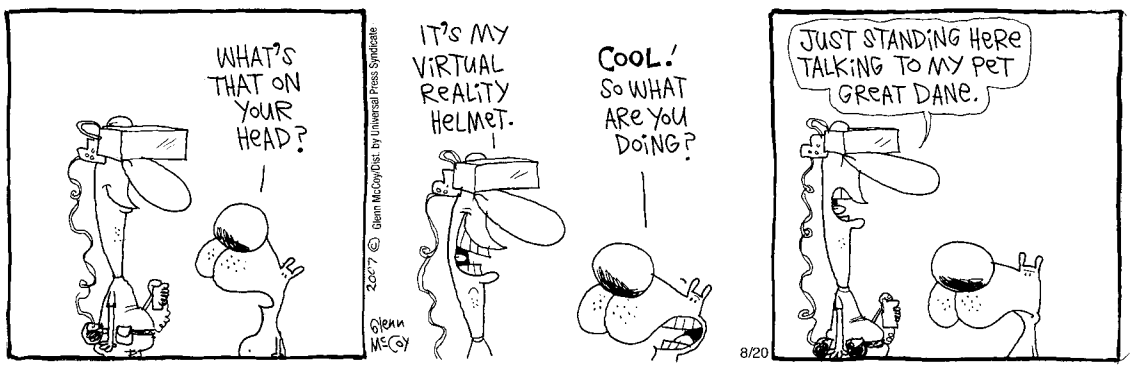

Horoscope

By Stella Wilder

LEO (July 23-Aug. 22) Yes, you've been trusting guesswork for so long that you think it's the norm. Today, however, you're going to have to do a little homework.

VIRGO (Aug. 23-Sept. 22) You won't be short of willing partners; it seems that everyone around you will want to share in your particular brand of endeavor.

LIBRA (Sept. 23-Oct. 22) Are you only behaving this way to attract attention? If so, and you know it, fine — but if it is unintentional, you may be getting into trouble.

SCORPIO (Oct. 23-Nov. 21) Someone may be trying to seduce you — but not in the way you think. Be on your guard at the workplace; be protective of your ideas.

SAGITTARIUS (Nov. 22-Dec. 21) What begins in a difficult vein is almost sure to become much easier once you and a co-worker reach your stride.

CAPRICORN (Dec. 22-Jan. 19) What is it you need more than anything else? Once you answer that question, satisfaction is assured — but that may prove tricky to do.

AQUARIUS (Jan. 20-Feb. 18) You can expect passions to be running rampant all day long. Concentrate on those things that bring you down to Earth in some way.

PISCES (Feb. 19-March 20) You'll very likely have what can only be described as an amazing moment toward midday. What comes of it, of course, is entirely up to you.

ARIES (March 21-April 19) If you expect to have credibility in the future, you're going to have to come forward and bear witness to something that is simply not right.

TAURUS (April 20-May 20) Break from routine, and you'll find adventure at every turn. Of course, everyone's definition of adventure is different — but you'll see.

GEMINI (May 21-June 20) Take care you're not taking on too much. Focus on your own affairs, and try not to accept the burden of another's guilt.

CANCER (June 21-July 22) This is a good day to analyze just how you come up with the answers to questions that are asked out of the blue. Is it purely instinct?

AP

John Mark Karr flies to the U.S. from Thailand after saying he killed JonBenet Ramsey.

Today in History

1866 President Andrew Johnson formally declares the Civil War over, months after fighting had stopped.

1914 German forces occupy Brussels, Belgium, during World War I.

1920 Pioneering American radio station 8MK in Detroit (later WWJ) begins daily broadcasting.

1968 The Soviet Union and other Warsaw Pact nations begin invading Czechoslovakia to crush the "Prague Spring" liberalization drive of Alexander Dubcek's regime.

2006 John Mark Karr, a suspect in the death of 6-year-old JonBenet Ramsey, sips champagne and eats prawns and roast duck in business class of a Thai Airways plane as he is flown to the U.S. (Although he implicated himself in JonBenet's slaying, Karr was later cleared.)

PostPoints DAILY CODE GC

Look out | People

AP/MARK HUMPHREY

Sneaky moves from Garth Brooks.

SHAMELESS

Rich Singer Gets Fans to Buy Music They Already Have

GARTH BROOKS may be retired from touring, but he's not slowing down. He announced Saturday that a package called "The Ultimate Hits," with four new songs and a DVD, will be released on Nov. 6. (AP)

THEFT

Hogan Replaces Undershirt Valuables-Holder With Safe

A burglar made off with approximately $100,000 worth of jewelry from the home of **HULK HOGAN**. Hogan's son told officers he had left the stolen items wrapped in a T-shirt in an upstairs closet. (AP)

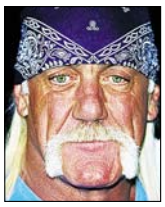

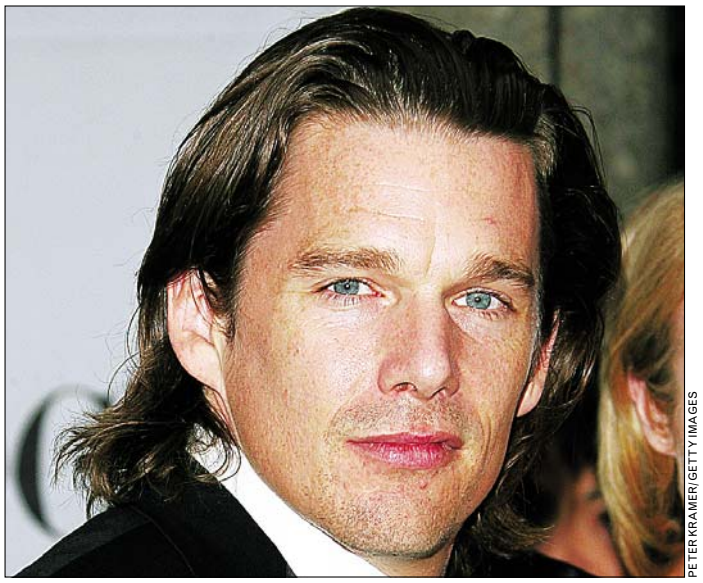

PETER KRAMER/GETTY IMAGES

JEALOUSY

Actor Admits to Raging Insecurity

ETHAN HAWKE, whose split from Uma Thurman caused a tabloid frenzy, says being part of a celebrity couple can be hard on the ego. "It's unfair when one person's career is taking off and the other is really suffering," the 36-year-old actor tells AMC's "Shootout." "You want to have a pity party for yourself, but they're off to the Golden Globes and you don't want to go because everyone is going to think you are jealous." (AP)

ROLE MODEL

Students Excited to Spark One with Rapper

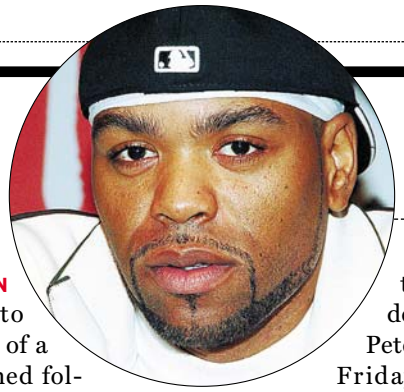

Method Man: the convincing face of sobriety.

METHOD MAN is going back to school. As part of a plea deal reached following a marijuana arrest earlier this year, the hip-hop star was ordered to visit 15 city high schools to warn students about the dangers of drugs. The former Wu-Tang Clan member, whose real name is Clifford Smith, "is thrilled to do it," defense attorney Peter Frankel said Friday. "He's never been in trouble before. He's not a stereotypical rapper." Smith, 36, was arrested on May 17 after toll-booth workers reported smelling marijuana smoke coming from his sport utility vehicle. (AP)

RONALD MARTINEZ/GETTY IMAGES

EXPECTATIONS

'Idol' Winner's Album Has Roughly 87.6 Percent Chance of Failing

JORDIN SPARKS has signed the record contract that comes with winning "American Idol." The bubbly 17-year-old inked a deal with Jive Records in conjunction with 19 Recordings, the label managed by "Idol" creator Simon Fuller, it was announced Friday. Her debut album is slated for release in November. She'll offer a taste of the disc with her new single, "Tattoo," to be released to radio stations Aug. 27. Sparks is the youngest "Idol" winner yet. (AP)

express automobile dealers

more cars on the net cars.com @washingtonpost.com

Cadillac

CAPITOL CADILLAC
Greenbelt, MD 301-441-9600
6500 Capitol Drive • www.capitolcadillac.com

MOORE CADILLAC
Tysons Corner 703-790-0950
8595 Leesburg Pike • www.moorecadillac.com

CHEVROLET

KOONS CHEVY TYSONS
Vienna, VA 888-383-8200
2000 Chain Bridge Rd • www.koons.com

Ford

CASTLE FORD
Silver Spring 866-369-9999
3111 Automobile Blvd • www.trycrystal.com

JERRY'S FORD
Annandale, VA 703-256-5000
6510 Little River Turnpike• www.JerrysFord.com

Ford

KOONS FORD OF ROCKVILLE
Rockville 877-518-1747
718 Rockville Pike• www.koonsford.com

KOONS STERLING FORD
Alexandria, VA 888-342-7300
46869 Harry Byrd Hwy • www.koons.com

OURISMAN WORLD OF FORD
Alexandria, VA 703-660-9000
6129 Richmond Hwy. • www.ourismanford.com

HONDA

BILL PAGE HONDA
Falls Church 1-866-391-8562
6715 Arlington Blvd • www.billpagehonda.com

HUMMER

MOORE CADILLAC HUMMER
Chantilly 866--362-5357
25440 Pleasant Valley Rd • moorehummer.com

Jeep

JERRY'S JEEP OF MANASSAS
MANASSAS 703-631-1181
8820 Centreville Rd• www.jerrysjeep.com

LEXUS

LEXUS OF SILVER SPRING
Silver Spring, MD 800-266-4874
2505 Prosperity Terr • www.lexusofsilverspring.com

LINCOLN/Mercury

JERRY'S Lincoln Mercury
MANASSAS 703-631-1181
8820 Centreville Rd• www.jerryslmjeep.com

Mercedes-Benz

EURO MOTORCARS GERMANTOWN
Germantown,MD 240-686-1300
19750 Germantown Rd. • euromotorcarsgermantown.com

Mercedes-Benz

EURO MOTORCARS BETHESDA
Bethesda,MD 301-986-8800
7020 Arlington Rd. • Buying/Internet Services Welcome

NISSAN

DARCARS NISSAN/VW
College Park, MD 20740 301-441-8000
9330 Baltimore Ave • www.darcars.com

DARCARS NISSAN/VOLVO
Rockville, MD 301-309-3900
15401 Frederick Road • www.darcars.com

PASSPORT NISSAN of Alexandria
Alexandria, VA 866-367-9951
150 South Pickett Street • www.passportnissan.com

SCION

355 TOYOTA/SCION
Rockville, MD 301-309-3917
15131 Frederick Road • www.darcars.com

TOYOTA

355 TOYOTA
Rockville, MD 301-309-3917
15131 Frederick Road • www.darcars.com

ALEXANDRIA TOYOTA
Alexandria 703-684-0700
3570 Jeff Davis Hwy • www.alexandriatoyota.com

KOONS ARLINGTON TOYOTA
Arlington 888-837-8657
4045 Lee Highway • koons.com

KOONS TYSONS TOYOTA
Vienna, VA 888-505-1137
8610 Leesburg Pike • www.koons.com

VOLKSWAGEN

ALEXANDRIA VW
Alexandria 888-683-3064
107 W. Glebe Rd.•
www.alexandriavw.com

BROWN'S VW OF MANASSAS
Manassas, VA 703-257-6002
8846 Mathis Ave. • www.manassasvw.com

LOOK out

CROSSWORD | EYES ON THE CLOCK

EDITED BY TIMOTHY E. PARKER

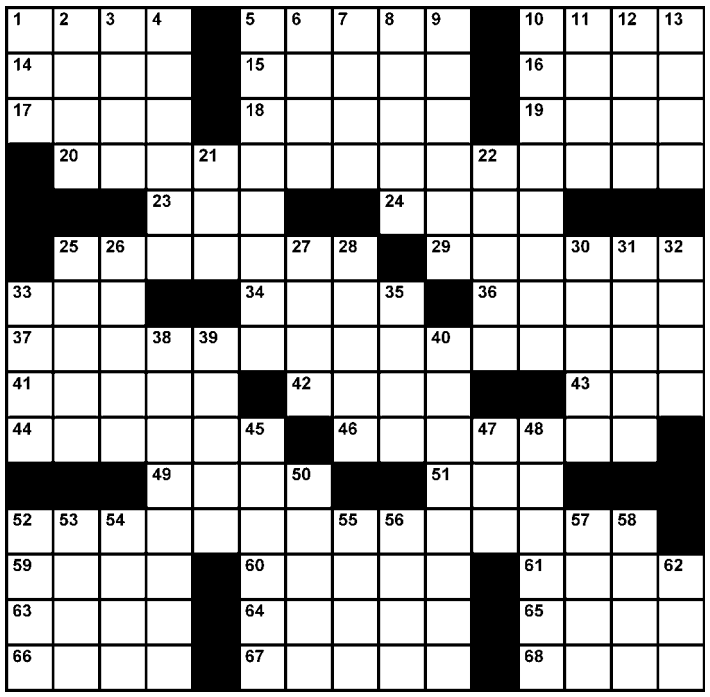

ACROSS
1 Group that votes alike
5 Lamb or veal items
10 Waist band?
14 Nickname among Yankee greats
15 Condor's digs
16 Piedmont wine center
17 Vase-shaped pitcher
18 Lariat in the Southwest (Var.)
19 Fiction enthusiast?
20 English, to some
23 IV x XIII
24 Sean Connery, among many
25 Put aside
29 "Bragh" preceder
33 Radical '70s org.
34 Sitting on
36 Prepare for knighthood
37 Voluptuous physique
41 Kuwait biggie (Var.)
42 It jumps through hoops
43 Apt. grouping
44 South England county
46 Places of "action"
49 "Fame" singer Irene
51 Brew holder
52 1979 Doobie Brothers hit
59 Tommie of Mets history
60 It's projected
61 Off course
63 Show fury
64 "Awake and Sing!" playwright 65 Mudville group
66 Misses the mark
67 Action after an alarm
68 Freshly

DOWN
1 Luck of the draw?
2 Down times
3 Architectural curve
4 Geometric shape
5 Traveling amusement show
6 Take, as advice
7 Kind of contract
8 Pocket breads
9 Meeting with a medium
10 Greeting an officer
11 It covers plenty of ground
12 Type of beetle or party
13 Take on
21 Black gold
22 Russian novelist Maxim
25 Replay effect, briefly
26 Rutger of "Blade Runner"
27 Frat letters
28 Prescription data
30 Kind of surgeon
31 Lysol targets
32 Matador boosters
33 Food fish
35 HS junior test
38 Nick-of-time types
39 "___ Caesar's ghost!"
40 Most subject to chance
45 Earth mover
47 Cub Scout group
48 Spiny lizard
50 Living quarters
52 Colt's kin
53 Operatic prince
54 Kind of miss
55 Part of YSL
56 Wee pest
57 Half a matched set
58 Shore prospector
62 Bow wood

Friday's Solution

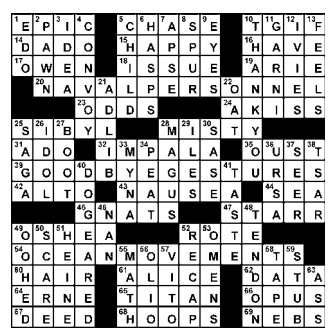

SUDOKU | EASY

© PUZZLES BY PAPPOCOM

Fill in the boxes so each row, column and 3-by-3 square includes the digits 1 through 9. See www.sudoku.com for solution, tips and computer program.

Need more Su|do|ku?
Find another Sudoku puzzle in the Comics section of the Post every Sunday and in the Style section Monday through Saturday.

	7		2		6		4	
2	6		3	7	4		5	8
				5				
5	9						8	6
1	8						2	7
				2				
9	4		5	8	1		7	3
	3		6		9		1	

Friday's Solution

6	1	5	9	8	3	2	7	4
2	9	3	7	6	4	8	5	1
7	8	4	5	1	2	9	6	3
8	6	7	2	4	9	3	1	5
4	3	9	1	5	6	7	8	2
1	5	2	3	7	8	4	9	6
5	7	8	4	2	1	6	3	9
3	4	6	8	9	5	1	2	7
9	2	1	6	3	7	5	4	8

express

PUBLISHER—**CHRISTOPHER MA** | GENERAL MANAGER—**ARNIE APPLEBAUM** | EDITOR—**DAN CACCAVARO** | DEPUTY EDITOR—**GREG BARBER** ART DIRECTOR—**SCOTT MCCARTHY** | NEWS EDITOR—**MATT SWENSON** | ARTS EDITOR—**ARION BERGER** | FEATURES EDITOR—**HOLLY MORRIS** SECTION EDITORS—**JENNIFER BARGER, KARMAH ELMUSA, VICKY HALLETT, IAN HERBERT, MAUREEN HOCH, KRISTEN PAGE-KIRBY, CHRIS PORTER, DUSTIN WEAVER, DARONA WILLIAMS, CLINTON YATES** | WEB EDITOR—**MICHAEL GRASS** | EDITORIAL DESIGN—**MARCIA HARDER, SCOTT ROSENBERG** COPY CHIEF—**AIMEE GOODWIN** | PRODUCTION COORDINATOR—**MATTHEW LIDDI** | PHOTO ASSISTANT—**CHRIS COMBS** | PHOTOGRAPHER—**MARGE ELY** | **PUBLISHED BY EXPRESS PUBLICATIONS LLC PO BOX 17370, ARLINGTON, VA 22216 | A SUBSIDIARY OF THE WASHINGTON POST COMPANY | TEL: 703-469-2800 | FAX: 703-469-2831 CIRCULATION: 202-334-6992 OR CIRCULATION@READEXPRESS.COM | ADVERTISING: 202-334-6025 OR ADS@READEXPRESS.COM | CLASSIFIEDS: 202-334-6200**

Certified Audit CAC of Circulations

NYACK Washington DC Campus

Nyack DC offers the most accelerated, most affordable, most supportive and most convenient opportunity to earn your Bachelors or Master's degree.
Check out the Nyack difference at www.nyack.edu or call 202-220-1308

Worry Worry Worry

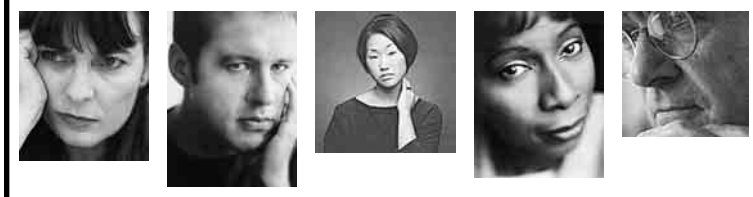

- Are you worried or anxious most of the time?
- Do others tell you that you worry needlessly or worry too much?
- Are you so agitated that you can't enjoy your life?
- Are you so on edge that your health is affected?
- Do you suffer from shortness of breath, palpitations, difficulty sleeping, excessive sweating, or abdominal distress?

THE GEORGE WASHINGTON UNIVERSITY MEDICAL CENTER WASHINGTON DC

If so, you may have Generalized Anxiety Disorder

If you are at least 18 years of age, you may qualify to participate in a research study in which you will receive investigational medication and study-related procedures at no cost. This study is located near the Foggy Bottom Metro station.

For information, call (202) 994-2273
www.researchGW.com

The George Washington University is an Equal Opportunity/Affirmative Action Institution

Georgetown UNIVERSITY 1789 CENTER for PROFESSIONAL DEVELOPMENT

build your IT skills
at our Arlington site on the Metro Line

MCSE Starts August 20
Microsoft Certified Systems Engineer

Security+ Starts September 7
(Information Security Certification)

CISSP Starts October 2
Certified Information System Security Professional

MULTI-CERTIFICATE: Starts October 10
A+/Network+/MCP/CCNA/Security+

Oracle 10g Database Administration Starts October 16

Web Design and Development Starts October 20

Advanced Web Development and ASP.NET Starts November 27

Call Program Advisor at 202.687.4504 or email cpdit@georgetown.edu

Call 202-687-4504
http://cpd.georgetown.edu

Get fit *Tuesdays in Express*
A weekly section about how to look and feel and be your best.
express A publication of The Washington Post
XX142 2x.5

OUR BUS COULD **SAVE YOUR LIFE**

And it's painless...no needles, no hassle.

Heart Attack Prevention Package $169

(Compared to most hospitals: $1,300+)

Echocardiogram Test
A video ultrasound of the heart may detect enlargement of the heart, blood clots, valve abnormalities or tumors.

Electrocardiogram Test (EKG)
This vital test may detect ischemia, silent heart attack and atrial fibrillation. The EKG provides a picture of the heart's electrical activity.

Hardening of the Arteries (ASI)
Hardened arteries cause the heart to overwork and can lead to vascular disease.This test will show the degree to which your arteries have hardened.

Stroke & Aneurysm Prevention Package $129

(Compared to most hospitals: $1,000+)

Stroke/Carotid Artery Ultrasound Test
Many strokes are associated with blockages in the carotid arteries. These can often be detected with an ultrasound.

Abdominal Aortic Aneurysm Test
(Four-hour fast required.) This aneurysm forms as a result of a weakness in the artery wall's lining. This may be detected with an ultrasound.

Blood Circulation Test (Arteriosclerosis)
Many adults over 55 have leg cramps due to poor circulation. An ABI test measures your extremities for peripheral arterial disease.

LIMITED TIME OFFER

All 7 Tests (Includes Osteoporosis Test)

$2,300 Value for only $229

Results are interpreted by board certified physicians. Ask us about additional bloodwork: Cholesterol, Glucose, Prostate Cancer, Thyroid, C-RP and Liver testing.

HealthFair is accredited by the Joint Commission, the non-profit organization responsible for evaluating hospitals for more than 50 years.

Operators are standing by. Call today!

866-371-3703

www.healthfair.com

Alexandria, VA
8/17 - Embassy Suites Old Town, 1900 Diagonal Rd.

Bowie, MD
8/23 - Lifetime Eyecare Center, 10228 Lake Arbor Way

Burke, VA
8/18 & 8/28 - Church of the Good Shepherd, 9350 Braddock Rd

Fairfax, VA
8/22 - Comfort Inn University Center, 11180 Fairfax Blvd.

Gaithersburg, MD
8/13 & 8/29 - Residence Inn, 9721 Washington Blvd.

Rockville, MD
8/15 & 8/31 - Rockville Presbyterian, 215 West Montgomery Ave.

Silver Spring, MD
8/16 - Courtyard, 8506 Fenton St.

Spotsylvania, VA
8/9 - Christ Episcopal Church, 8951 Courthouse Rd.

Stafford, VA.
8/11 - Comfort Inn Quantico, 20 Salisbury Dr.

Sterling, MD
8/8 - Hampton Inn-Dulles, 46331 McClellan Way

Vienna, VA
8/20 - Residence Inn, 8400 Old Courthouse Rd.